

# MY COMMUNITY TODAY: DISTRICT 1 MI COMUNIDAD HOY DÍA: DISTRITO 1

## Key Statistics | Estadísticas Clave

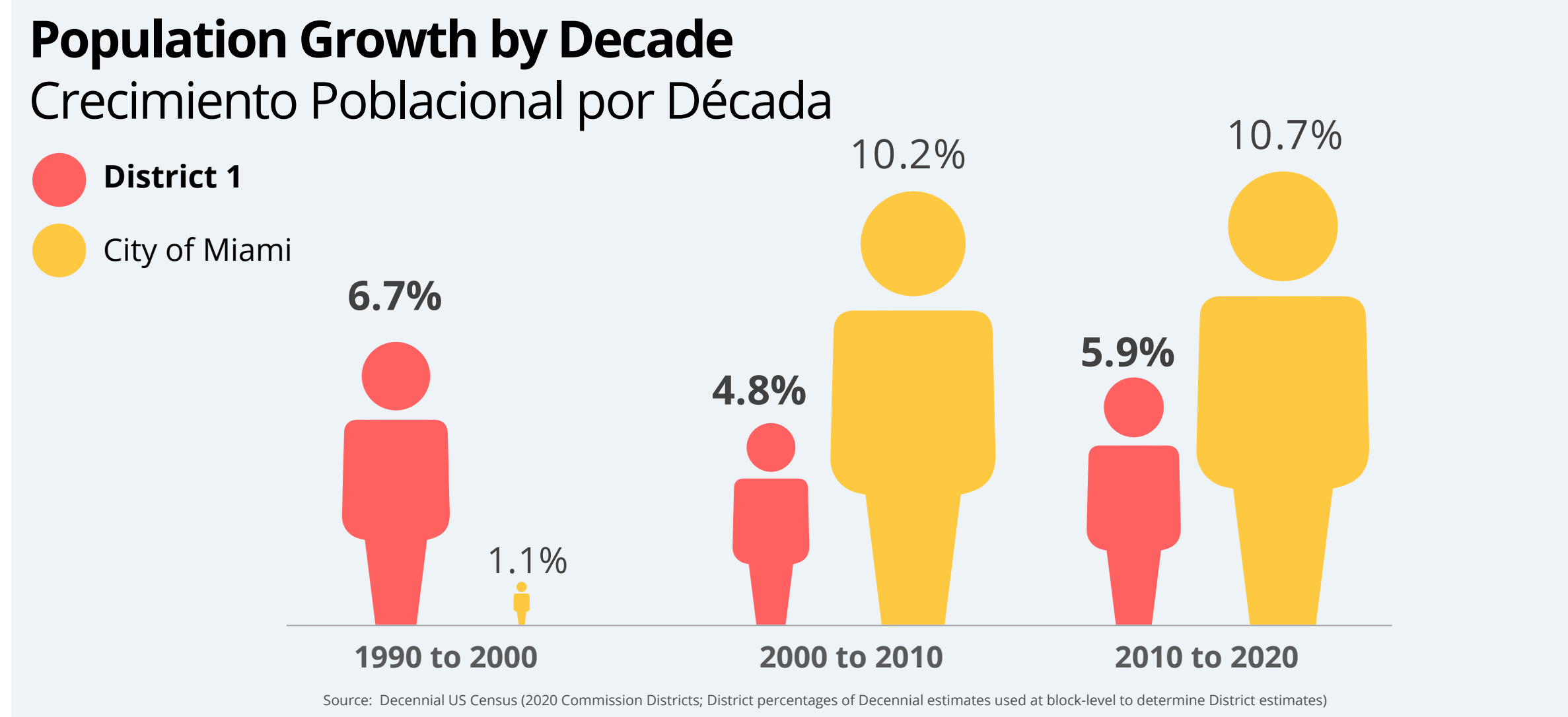

### Population and Age: District 1 Población y Edad: Distrito 1

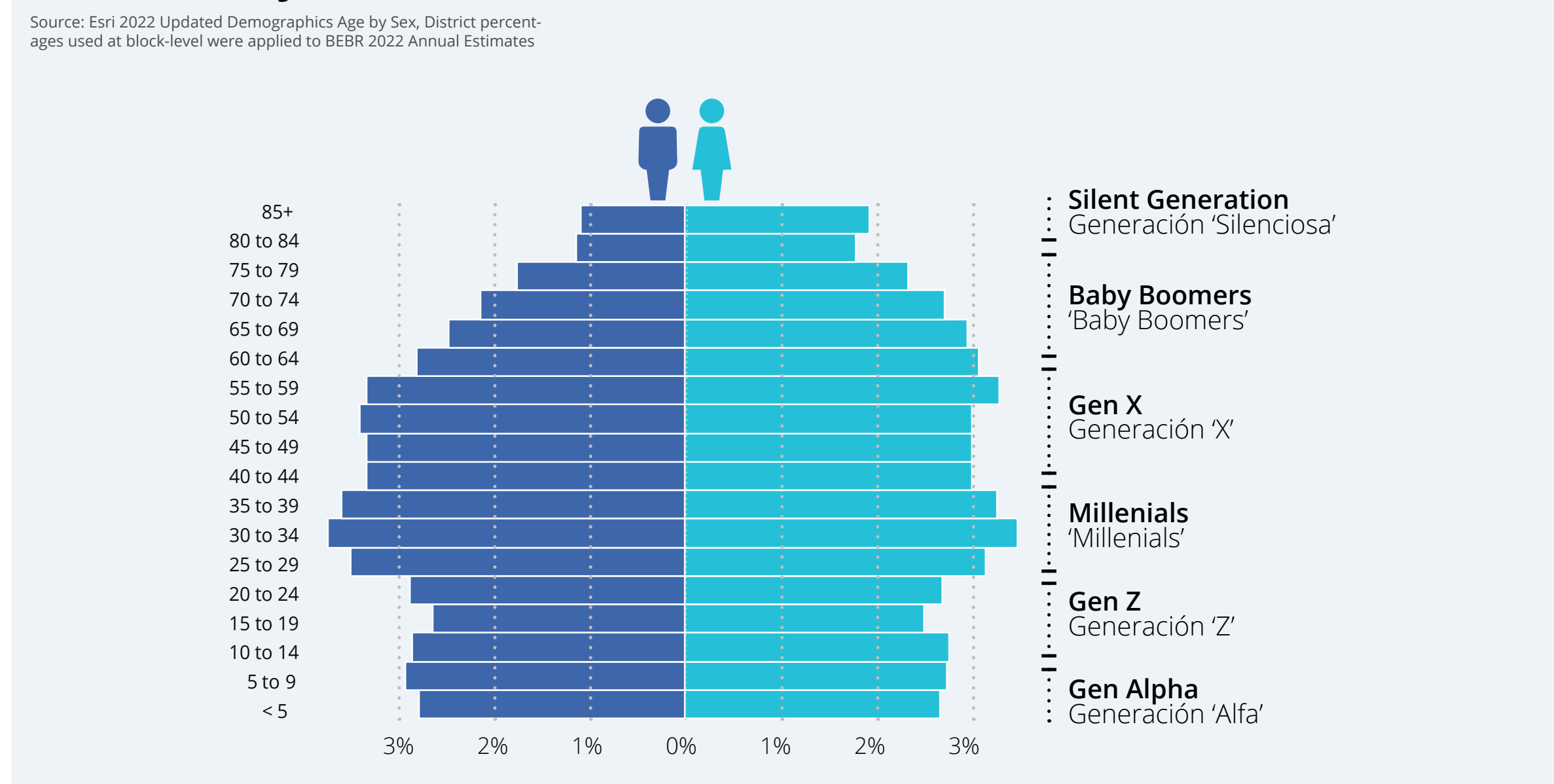

## Future Land Use | Futuro Uso de Suelo

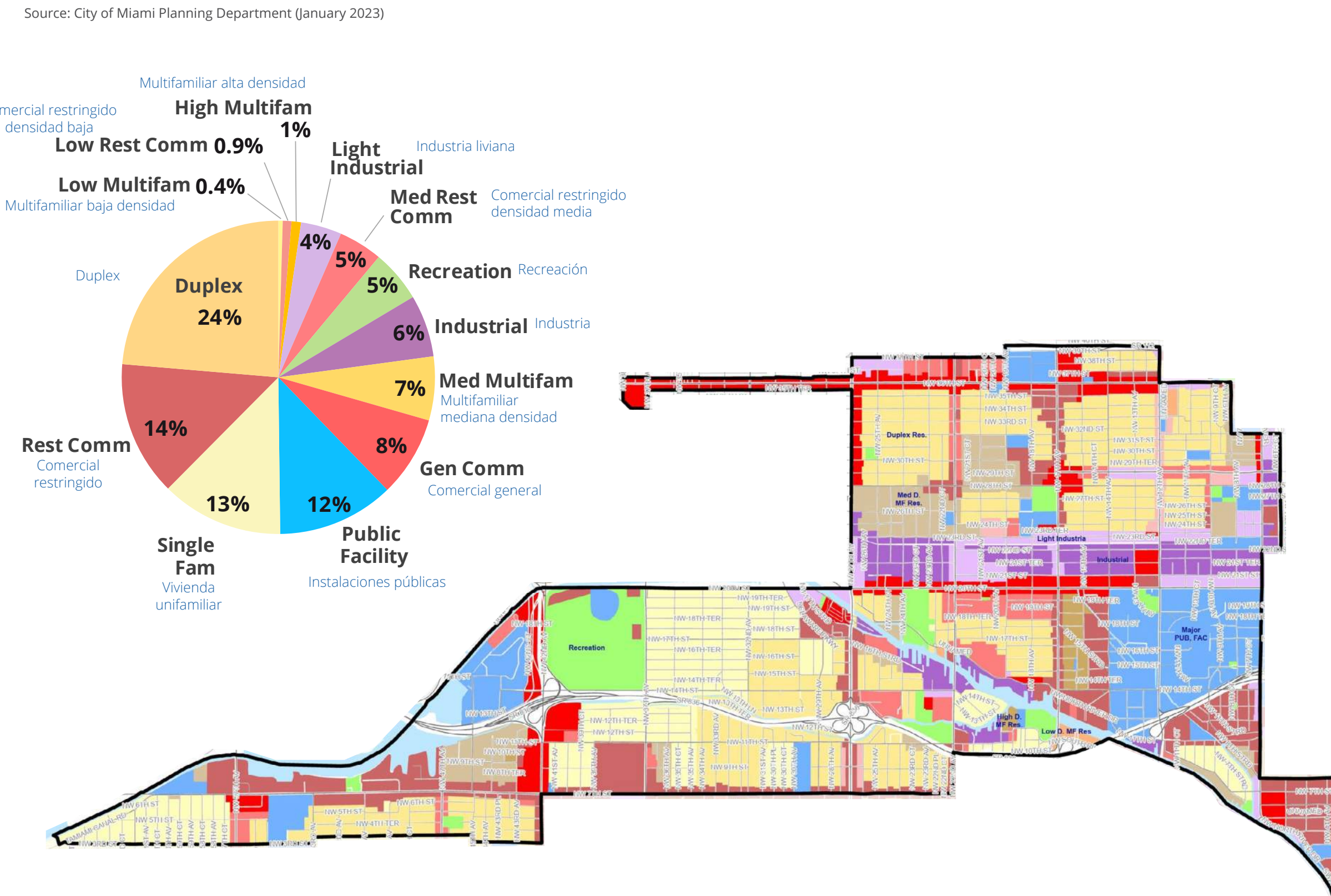

## Character | Carácter



## District 1 Map | Mapa del Distrito 1

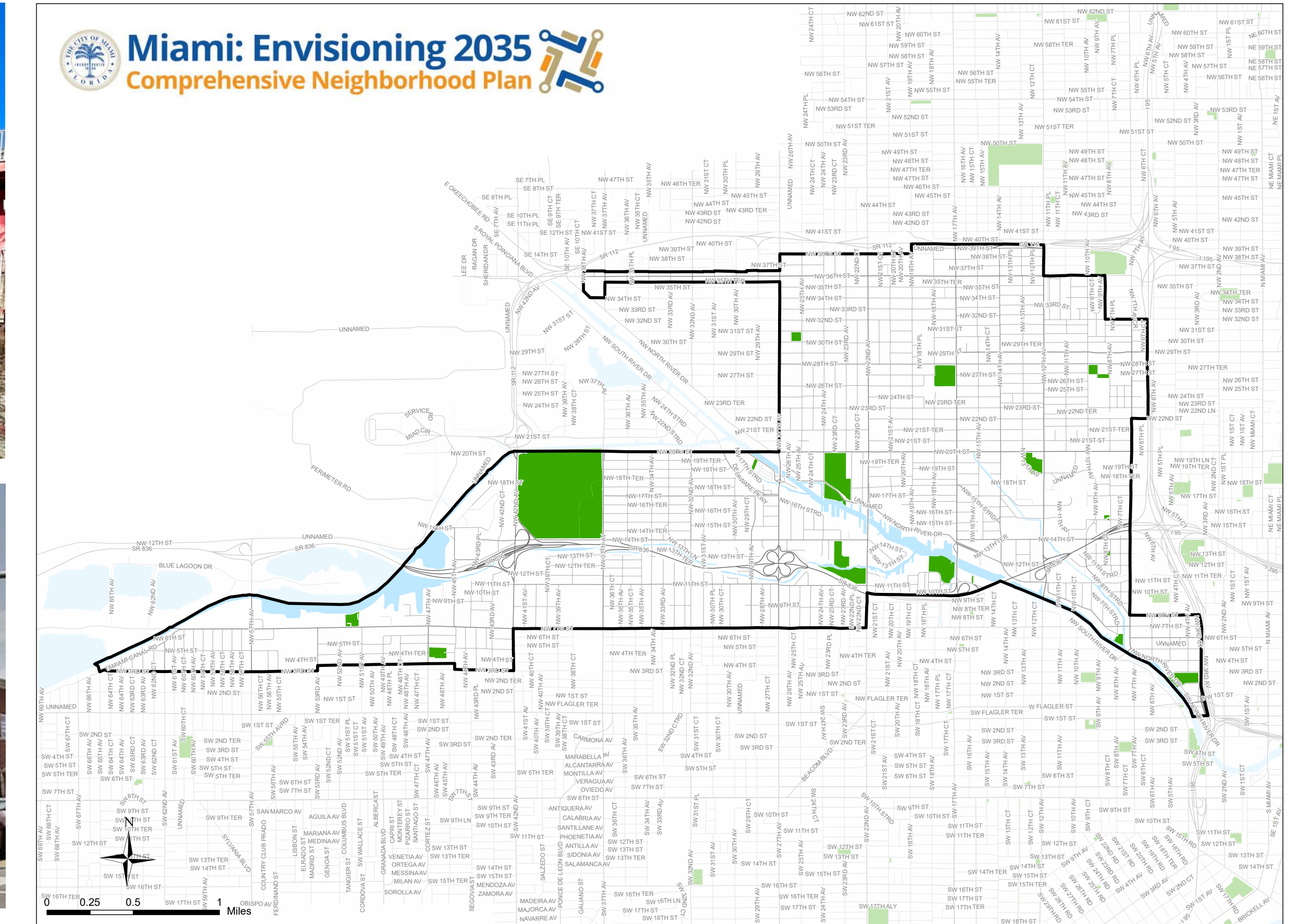

## Housing Tenure | Tipo de Tenencia

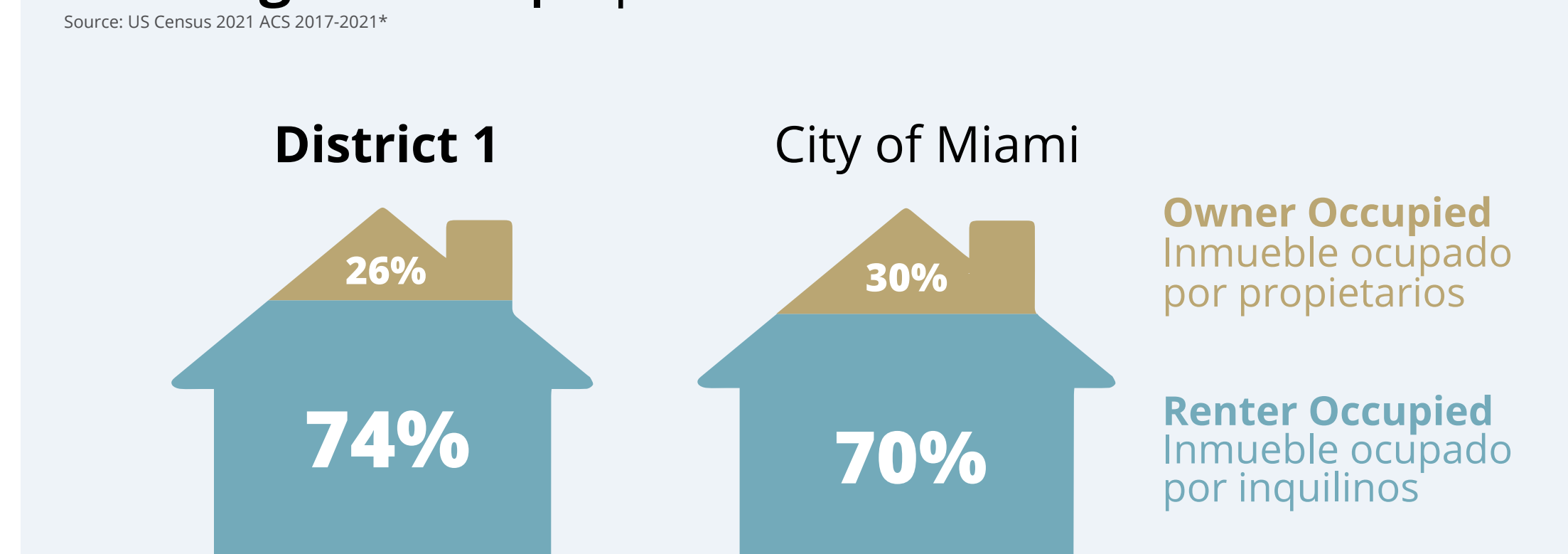

## Means of Transportation to Work | Modo de Transporte al Trabajo

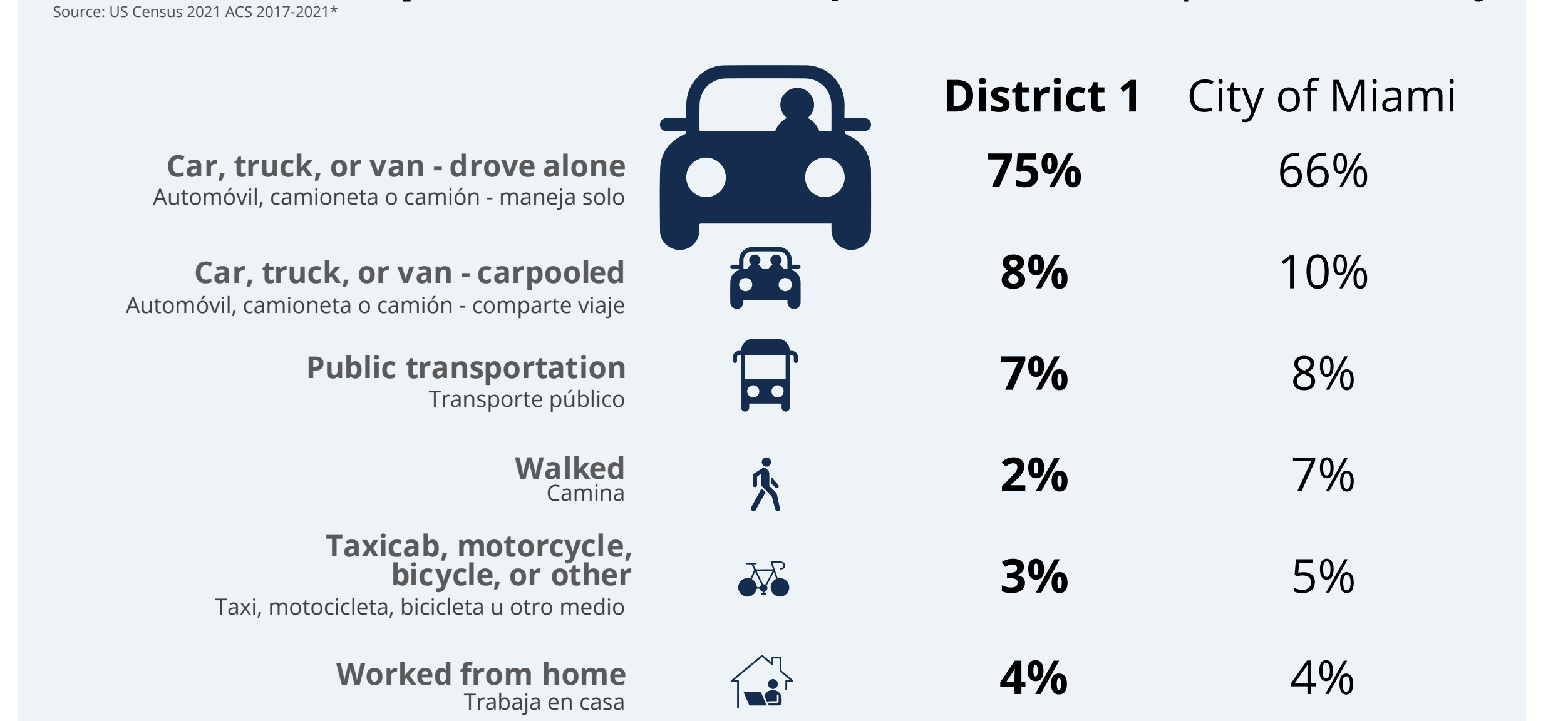

\*District data calculated by aggregating estimates and margins of error of Census Tracts. Census Tracts selected by location "have their center in" each district in GIS. Totals will not equal City and margins of error will be higher.

# MY COMMUNITY TODAY: DISTRICT 2 MI COMUNIDAD HOY DÍA: DISTRITO 2

## Key Statistics | Estadísticas Clave

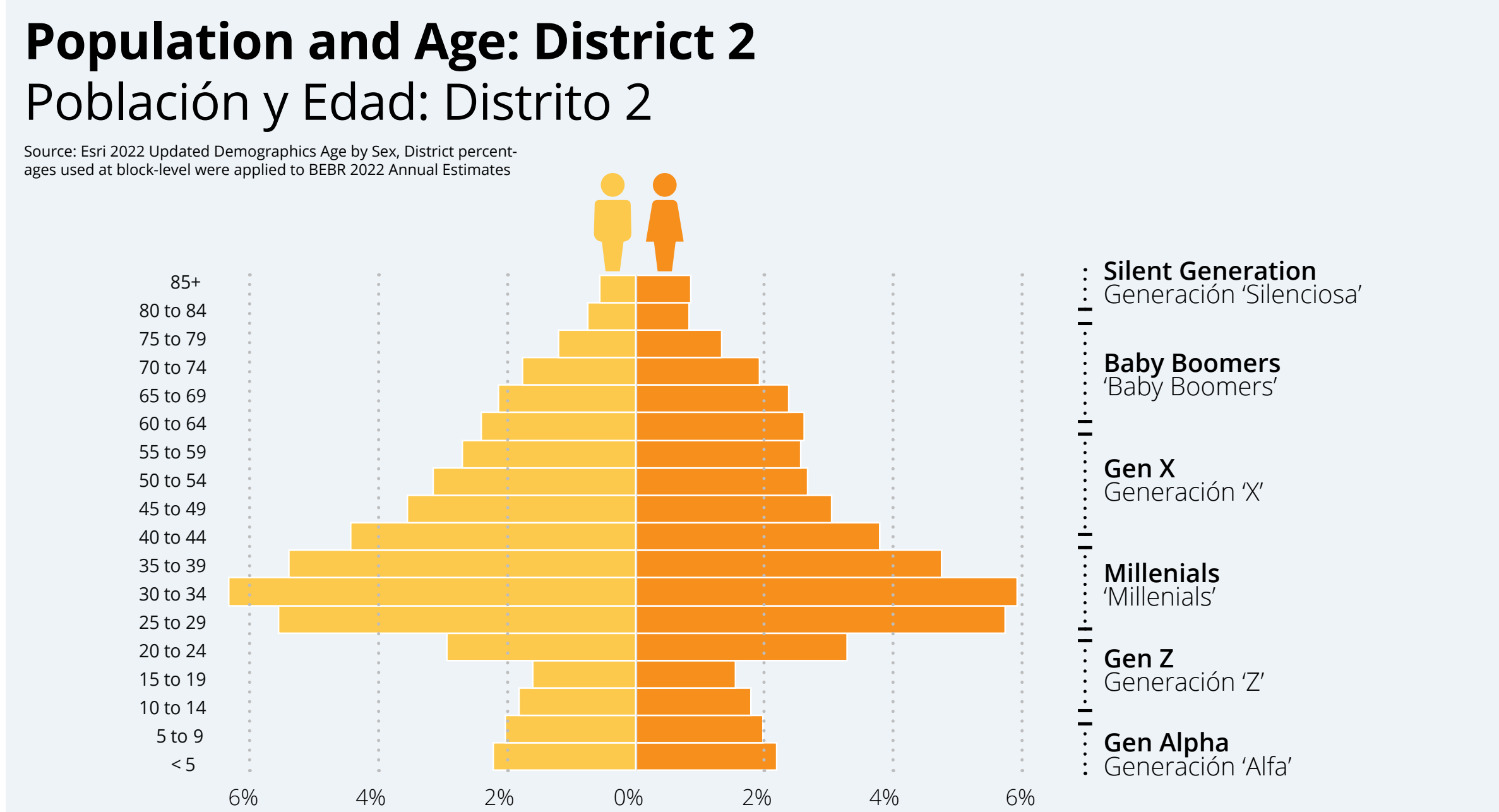
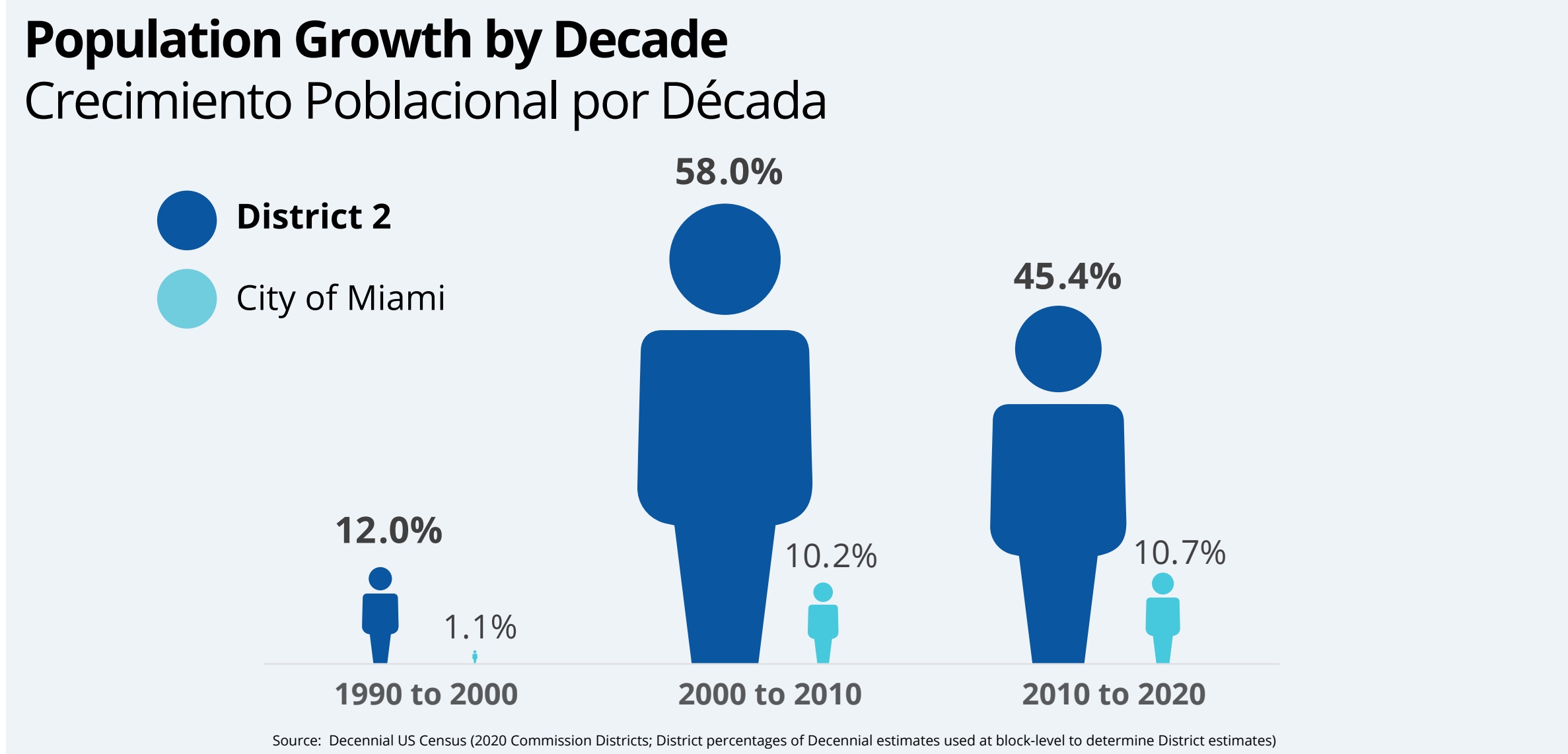

## Future Land Use | Futuro Uso de Suelo

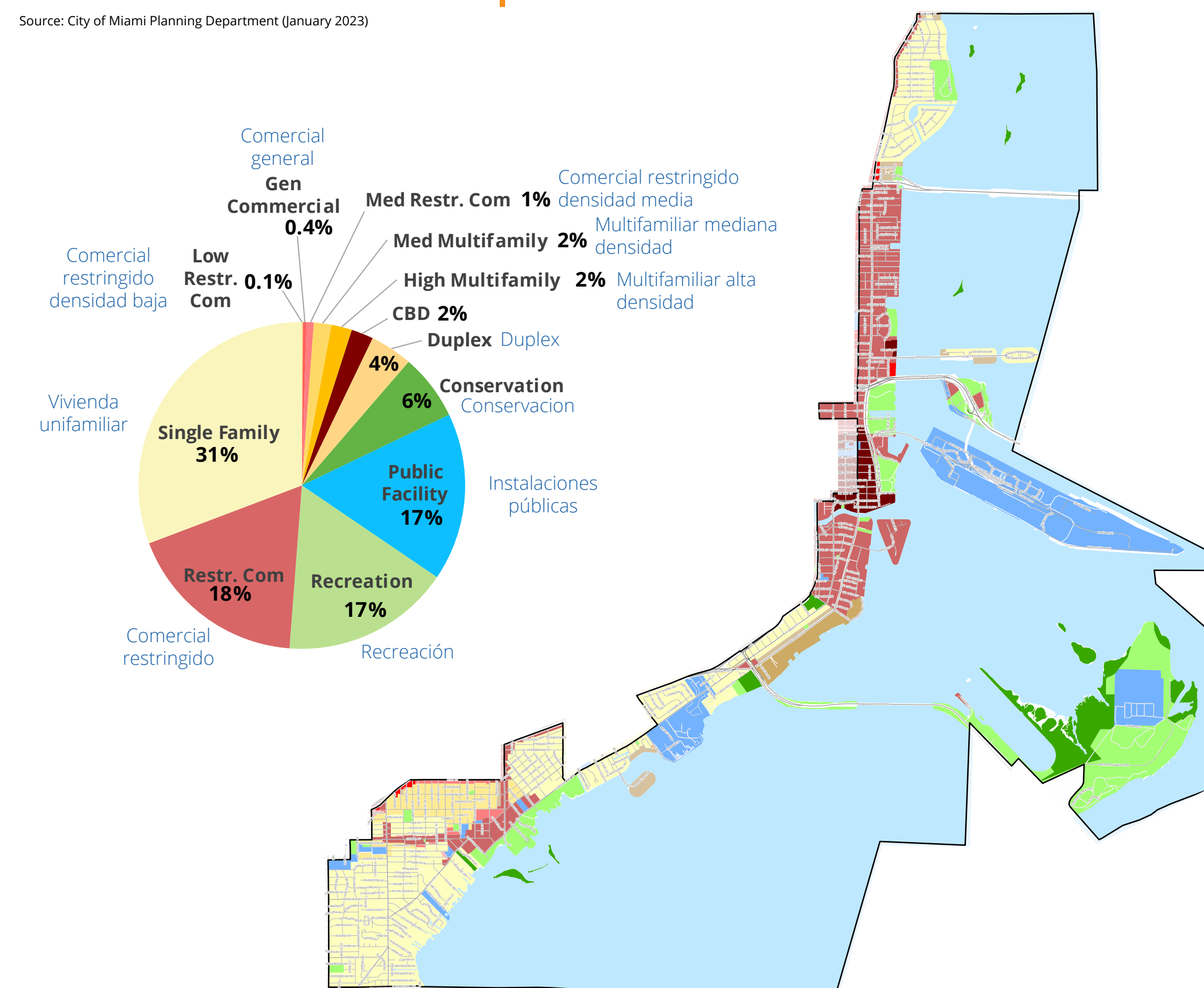

## Character | Carácter



## District Map | Mapa del Distrito 2

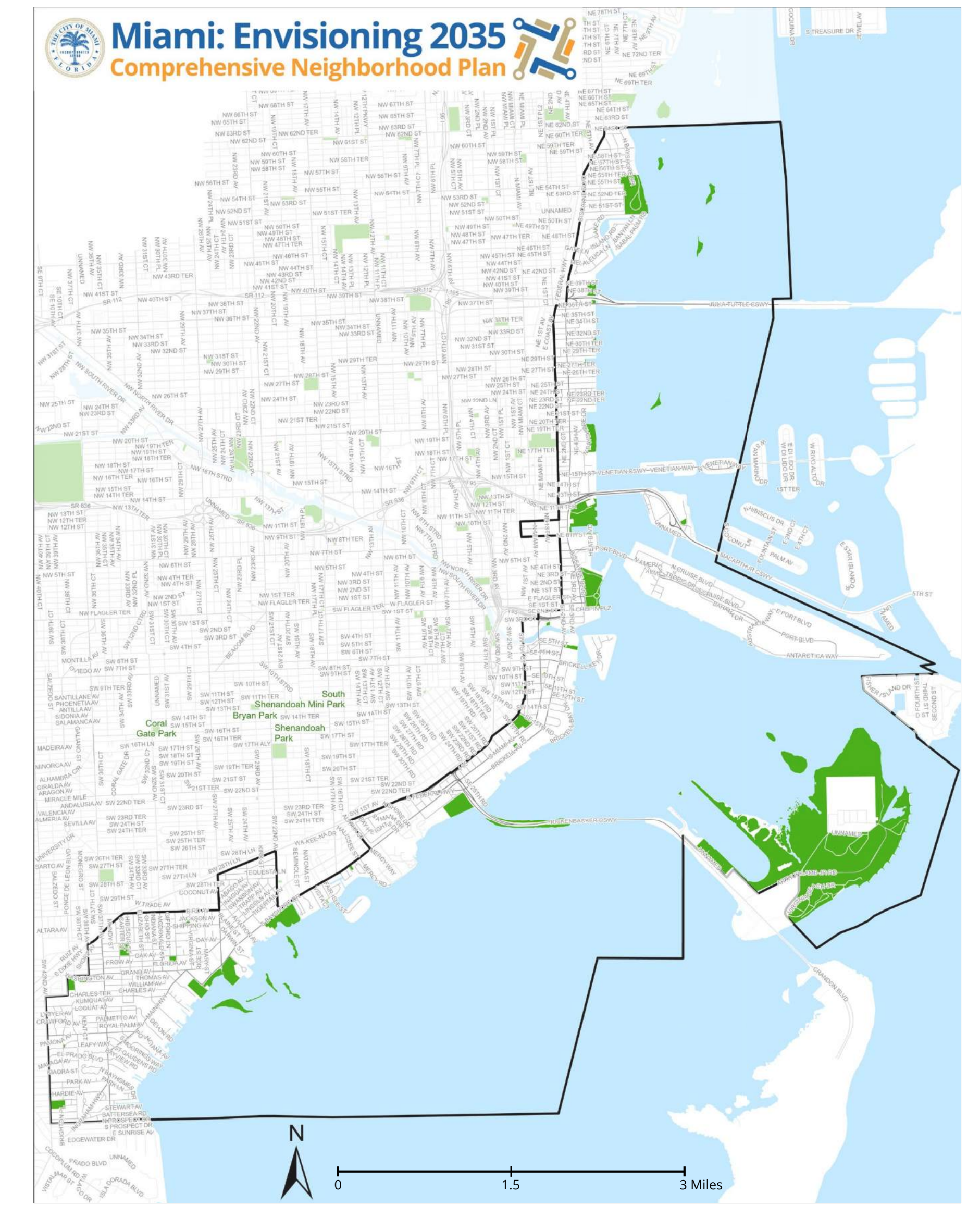

## Housing Tenure | Tipo de Tenencia

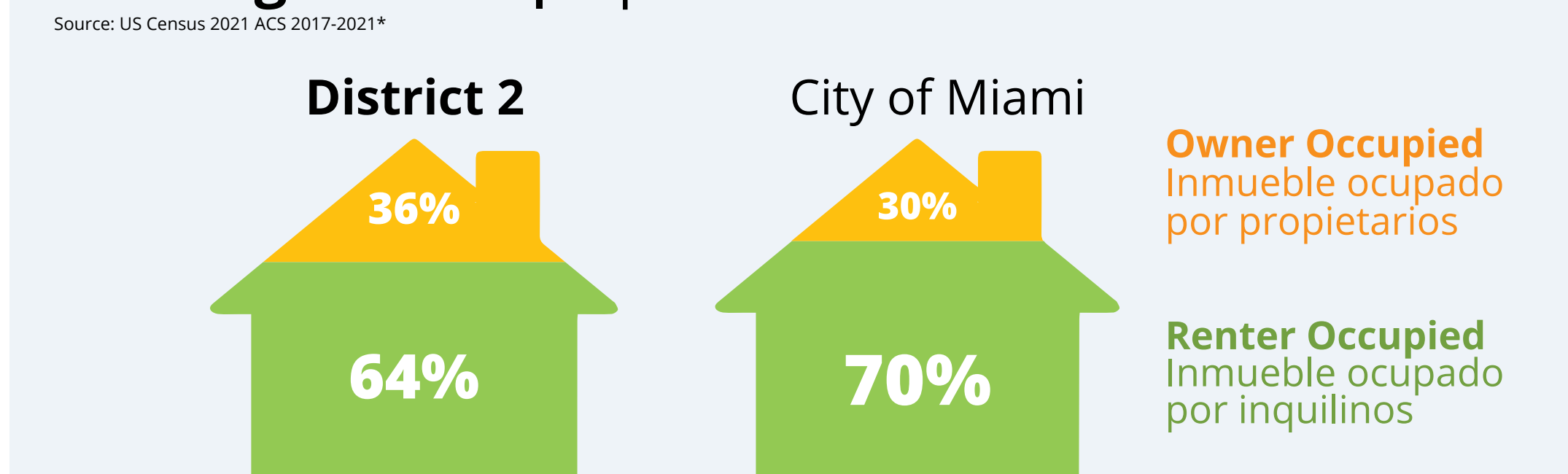

## Means of Transportation to Work | Modo de Transporte al Trabajo

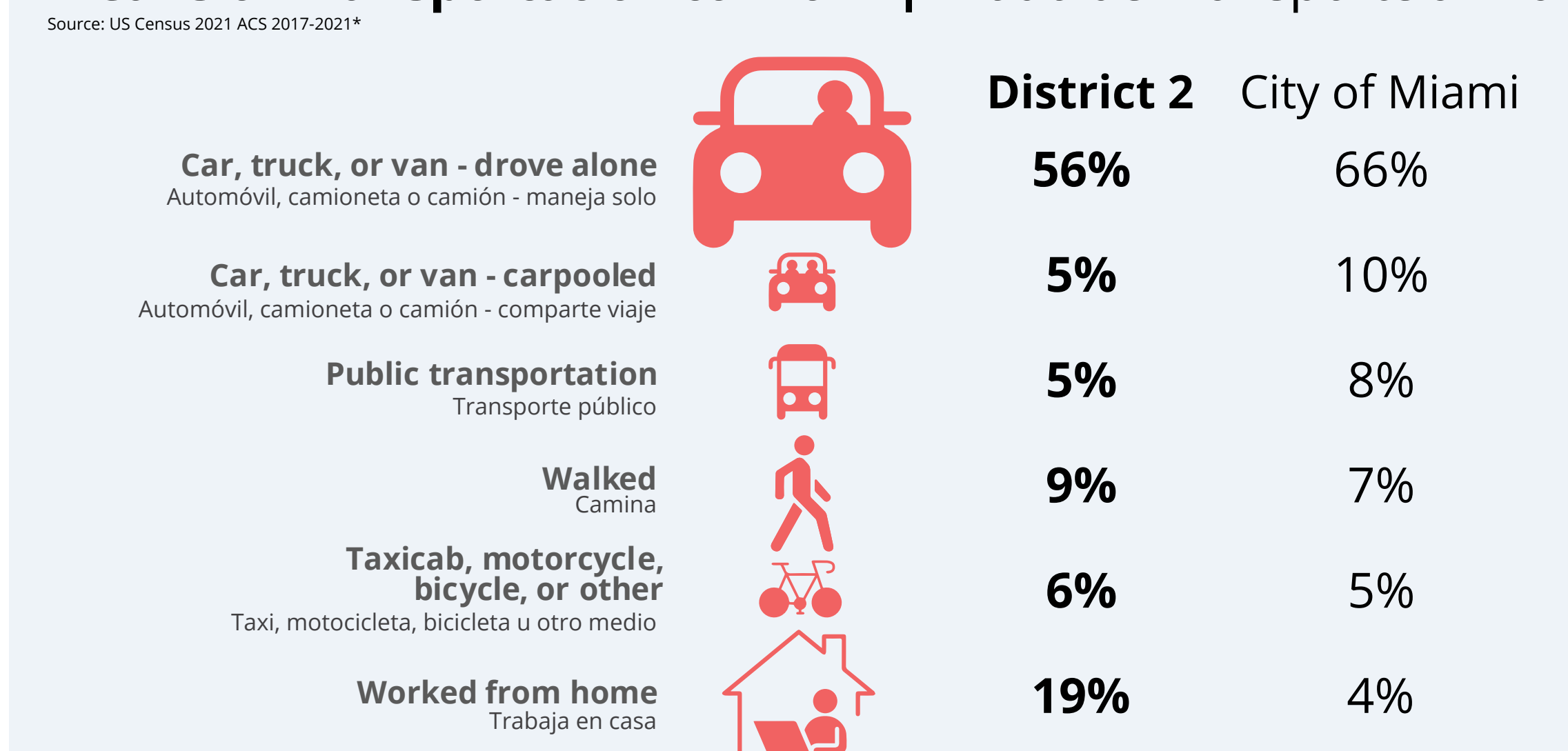

# MY COMMUNITY TODAY: DISTRICT 3 MI COMUNIDAD HOY DÍA: DISTRITO 3

## Key Statistics | Estadísticas Clave

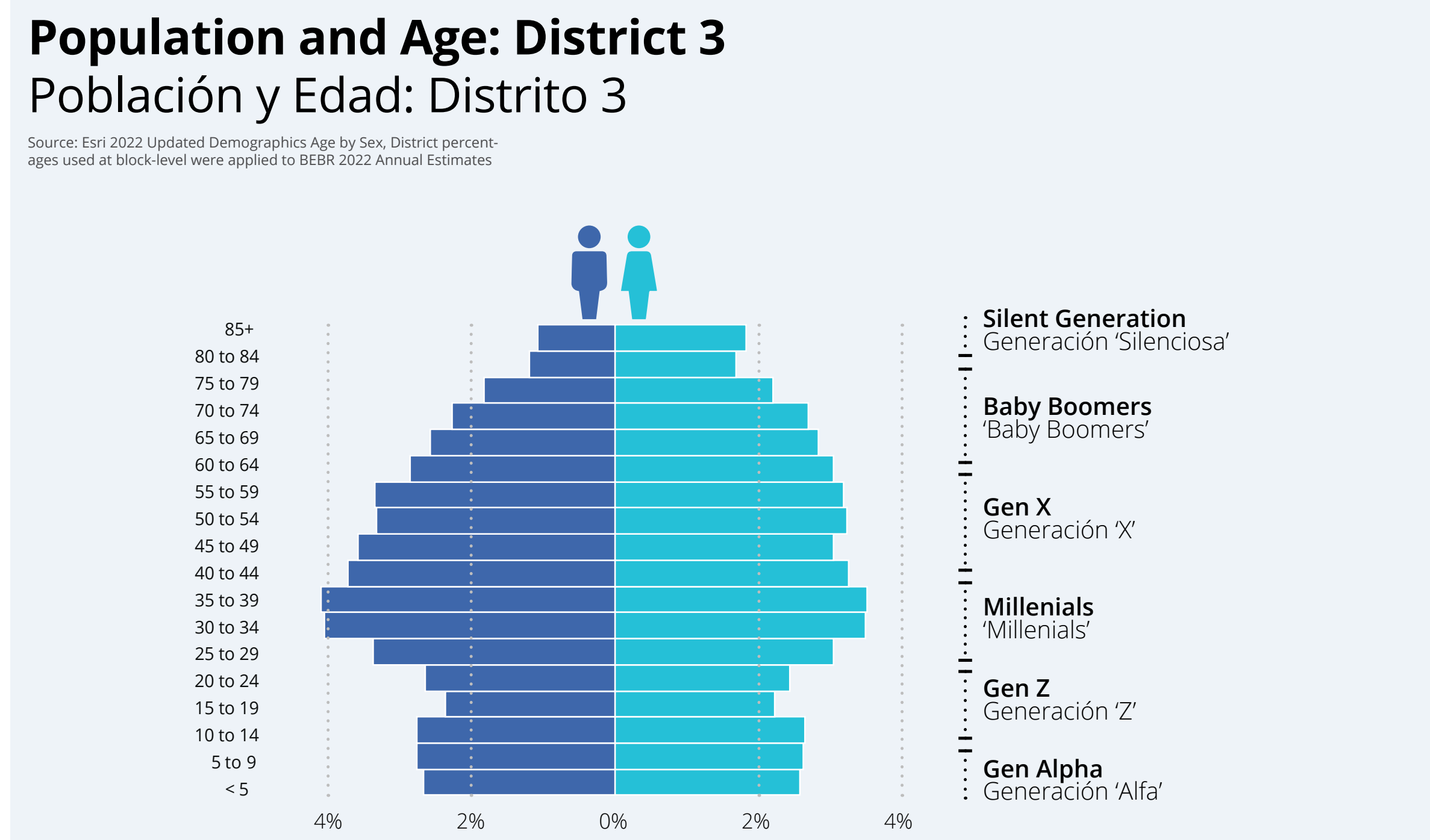
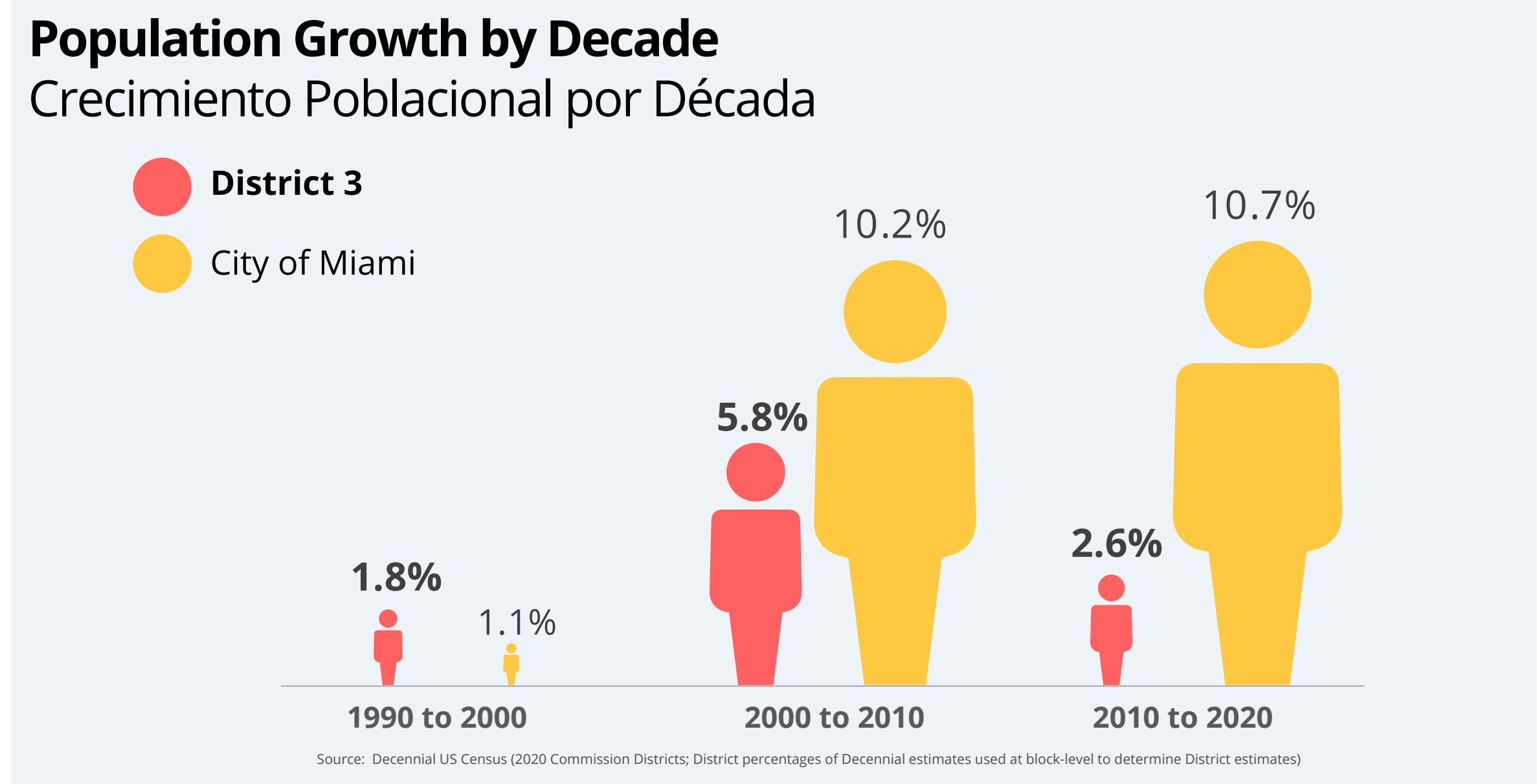

## Future Land Use | Futuro Uso de Suelo

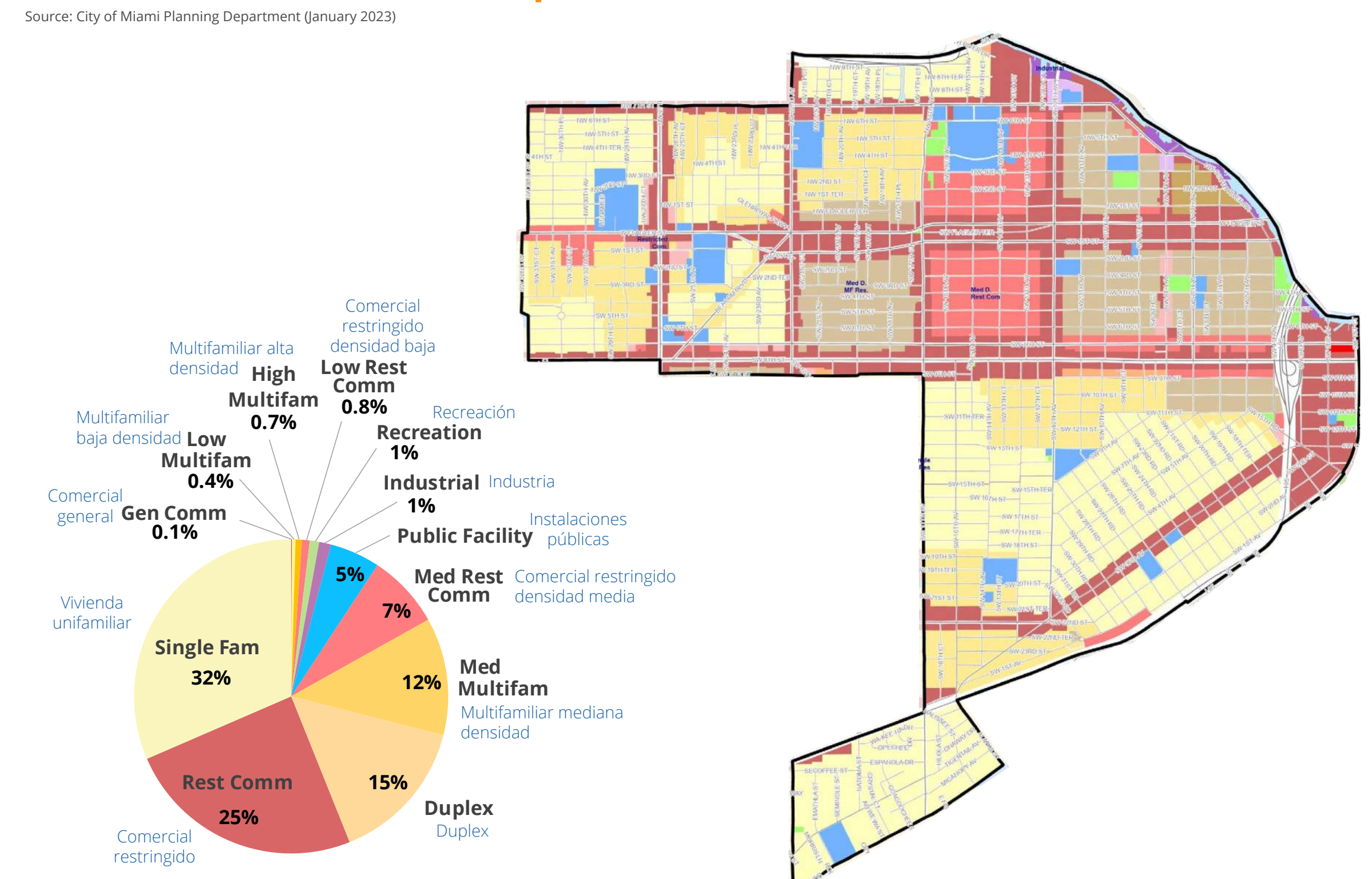

## Character | Carácter

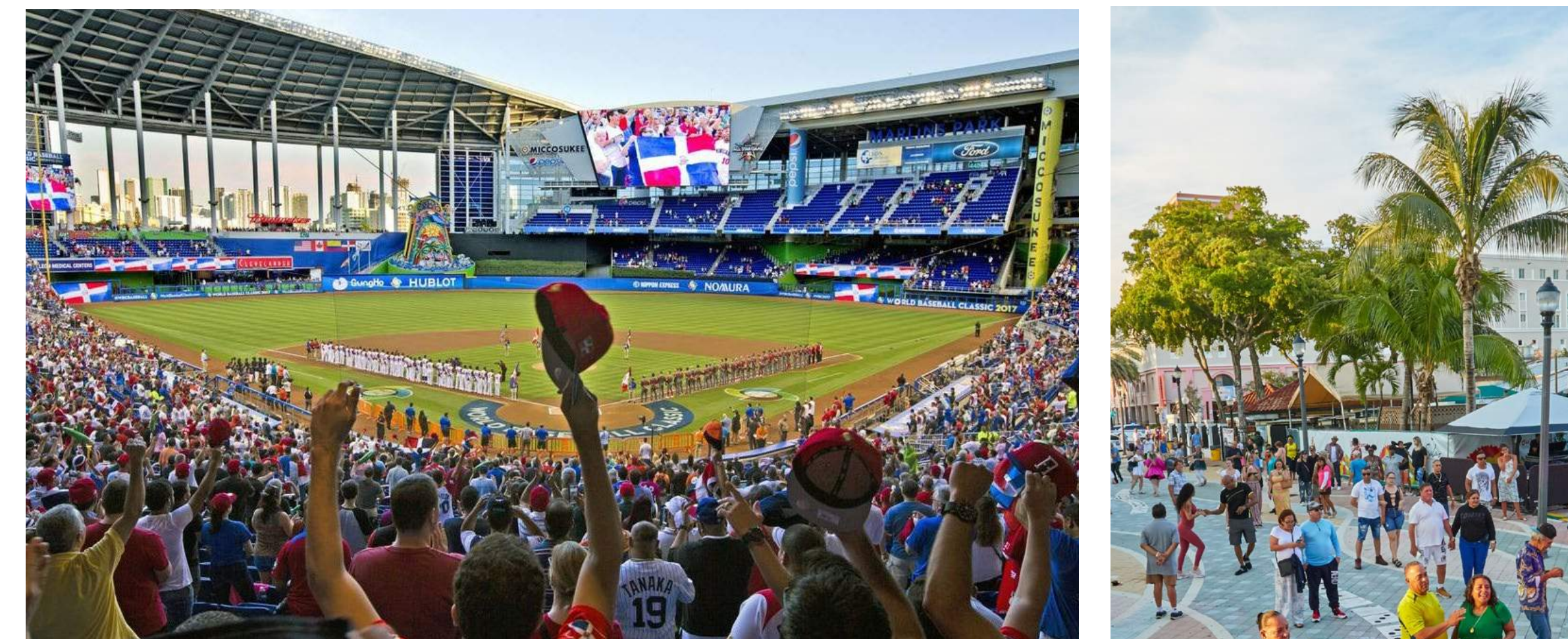

## District 3 Map | Mapa del Distrito 3

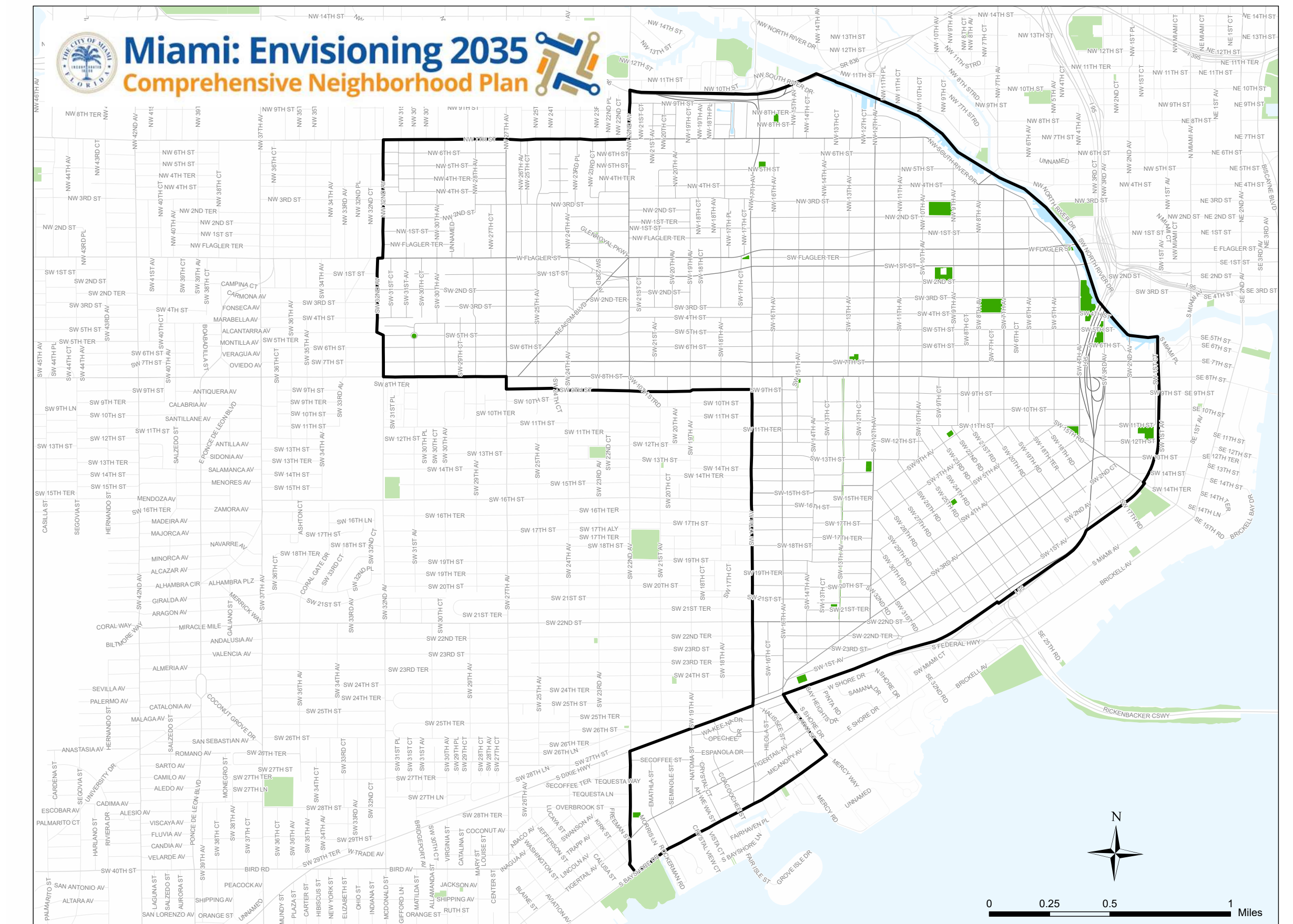

## Housing Tenure | Tipo de Tenencia

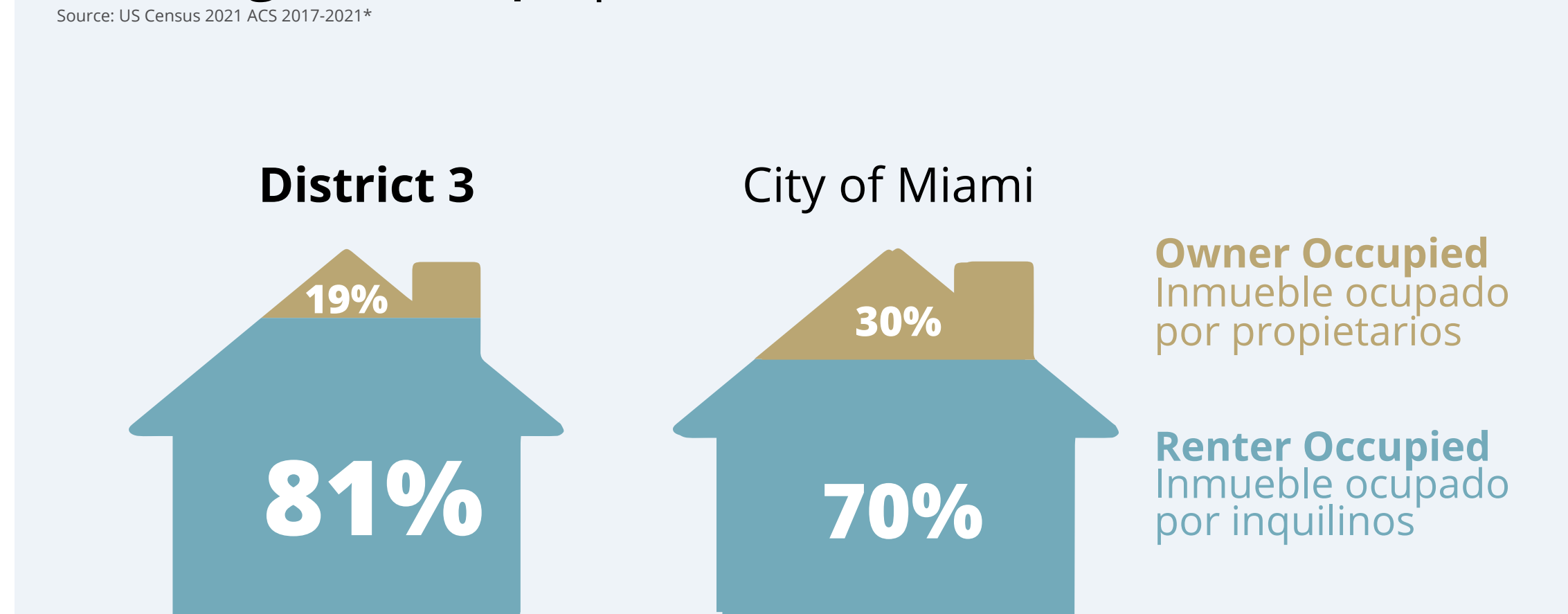

## Means of Transportation to Work | Modo de Transporte al Trabajo

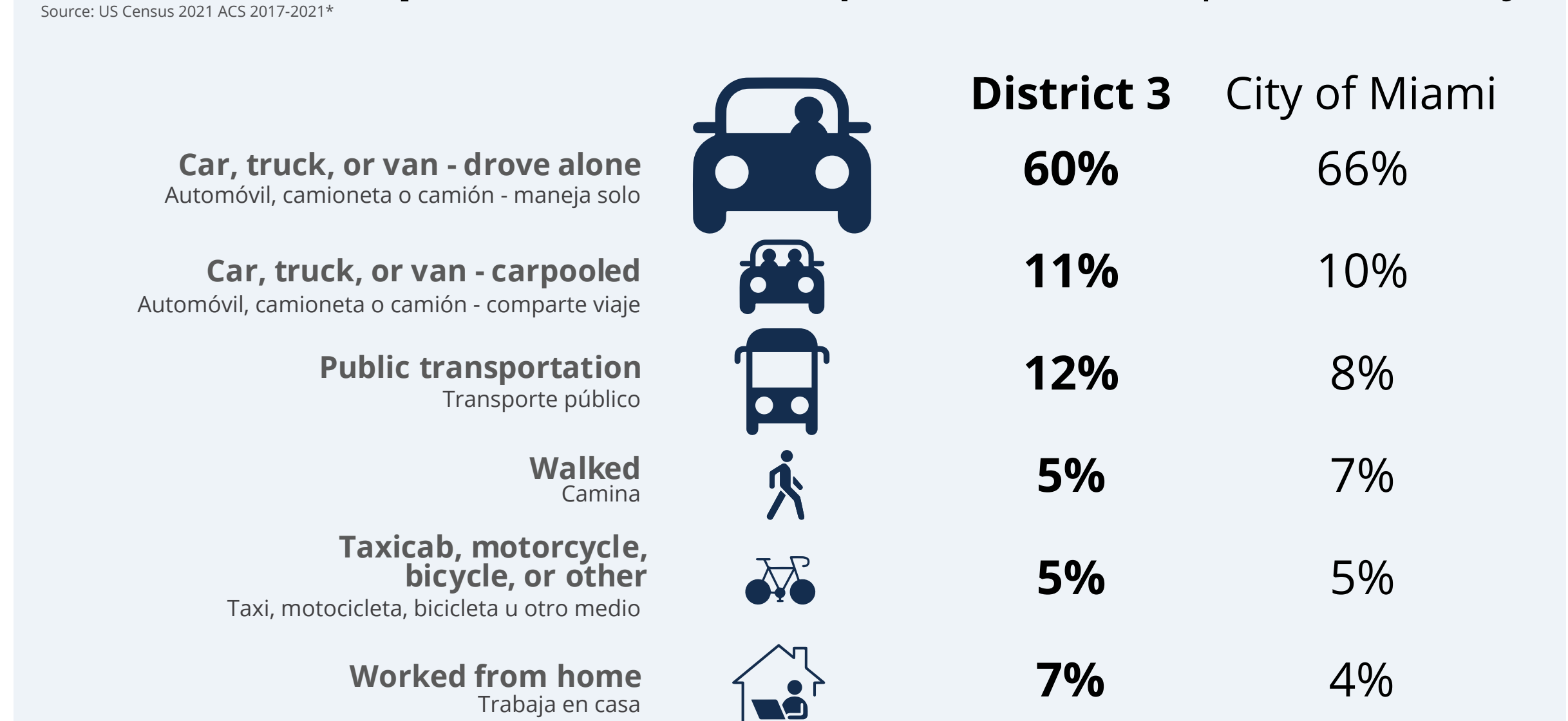

\*District data calculated by aggregating estimates and margins of error of Census Tracts. Census Tracts selected by location "have their center in" each district in GIS. Totals will not equal City and margins of error will be higher.



# MY COMMUNITY TODAY: DISTRICT 4 MI COMUNIDAD HOY DÍA: DISTRITO 4

## Key Statistics | Estadísticas Clave

### Population Growth by Decade | Crecimiento Poblacional por Década

Source: Decennial US Census (2020 Commission Districts; District percentages of Decennial estimates used at block-level to determine District estimates)

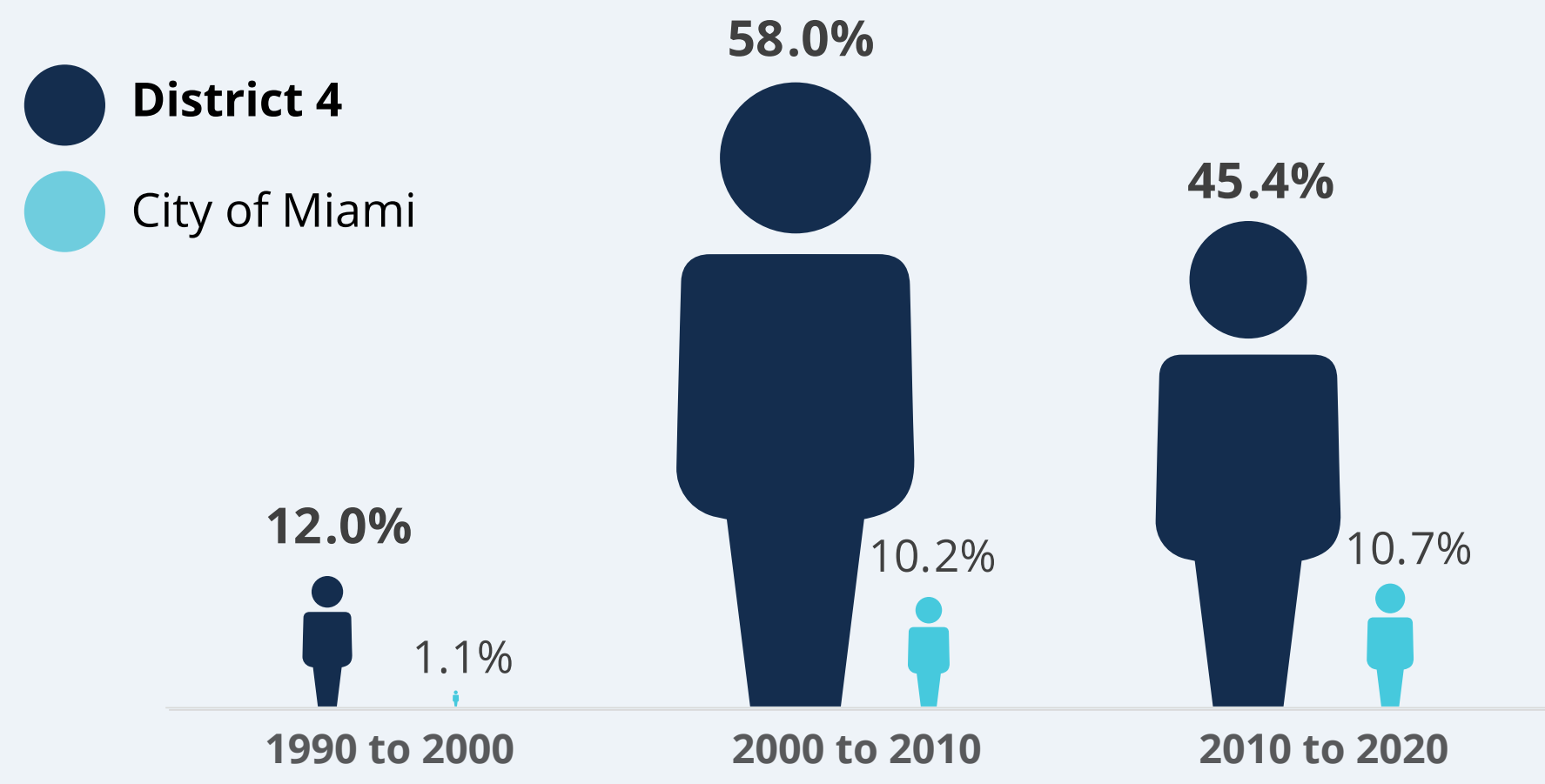

### Population and Age: District 4 | Población y Edad: Distrito 4

Source: Esri 2022 Updated Demographics Age by Sex, District percentages used at block-level were applied to BEBR 2022 Annual Estimates

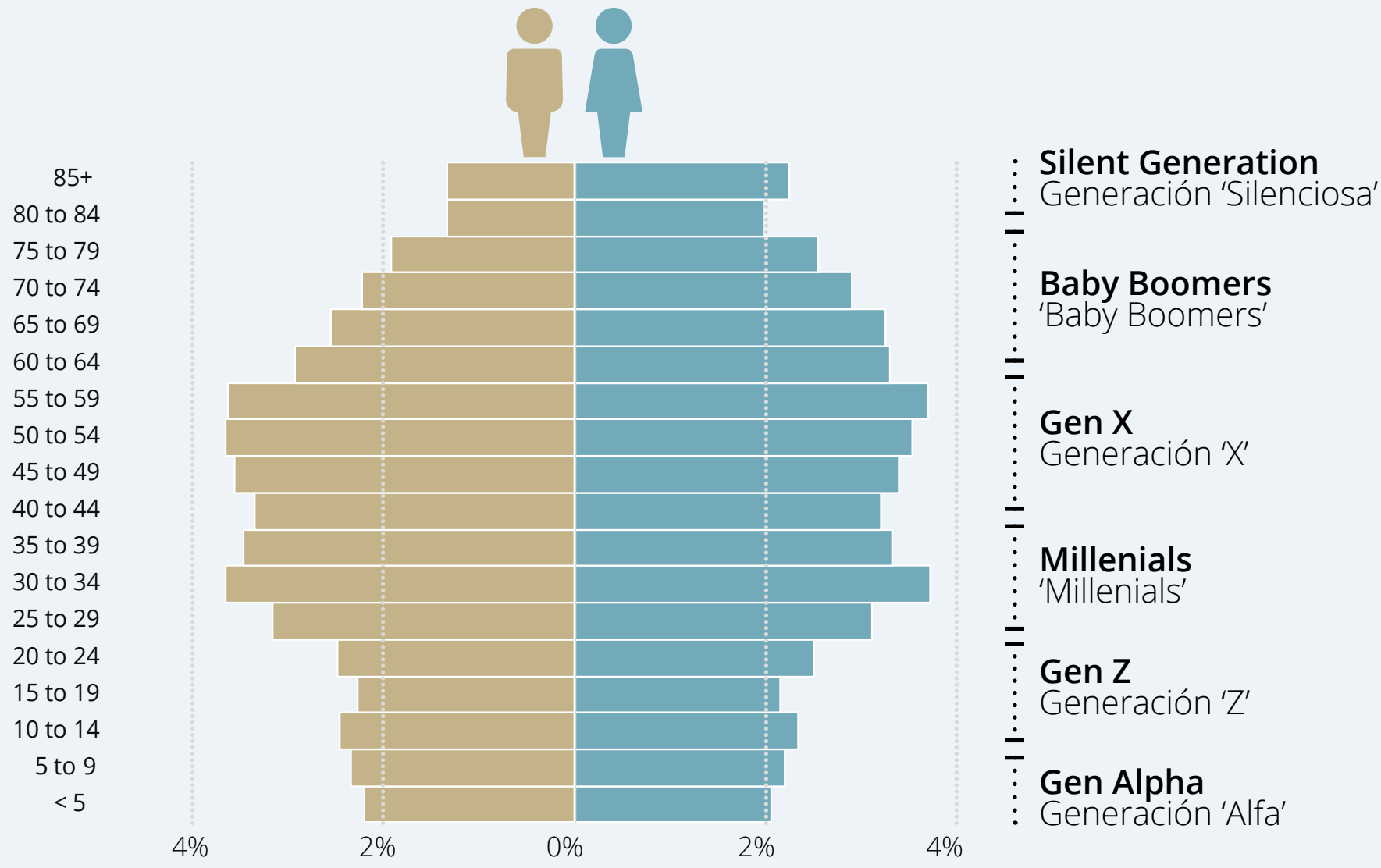

## Future Land Use | Futuro Uso de Suelo

Source: City of Miami Planning Department (January 2023)

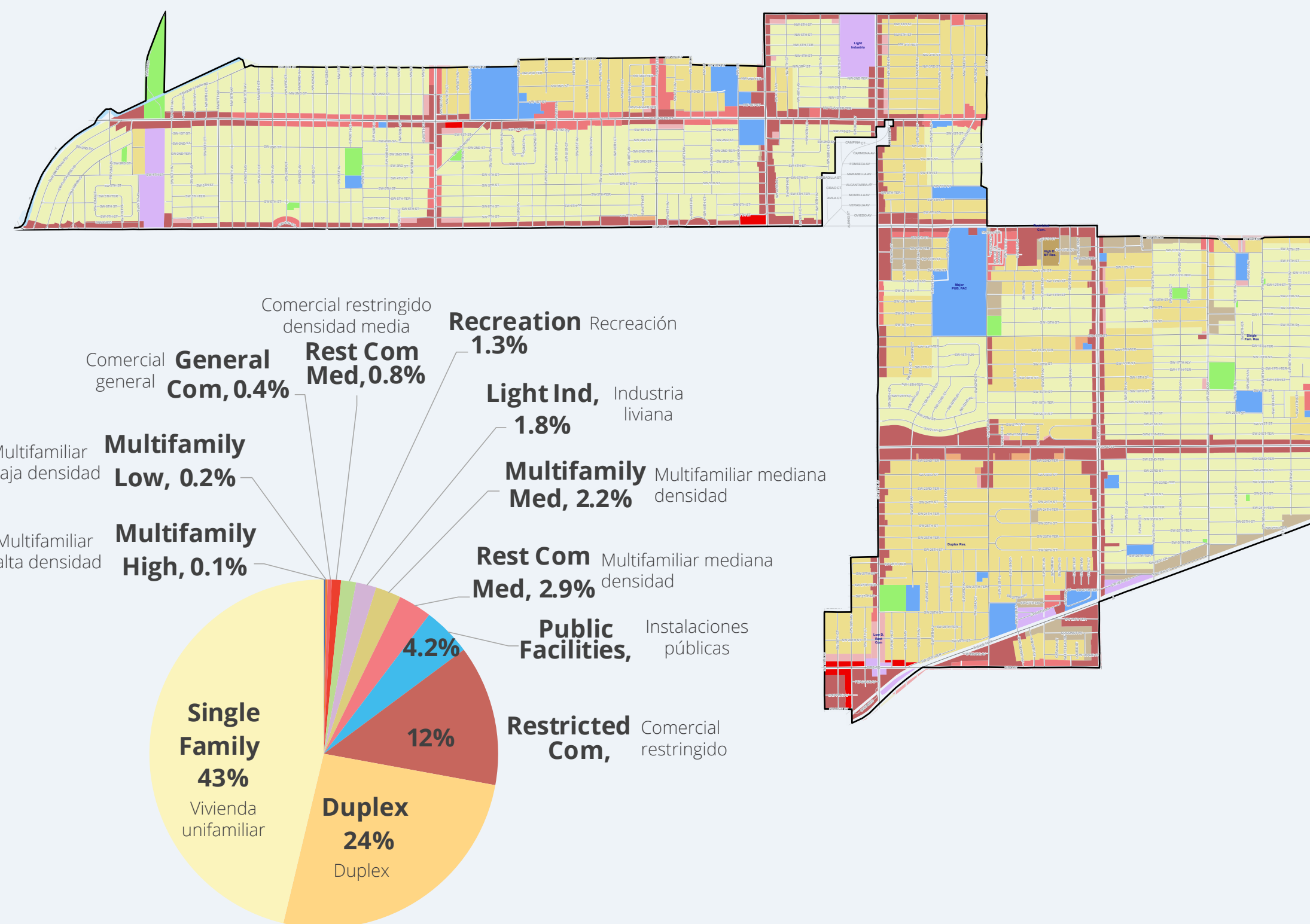

## District Character | Carácter Distrital

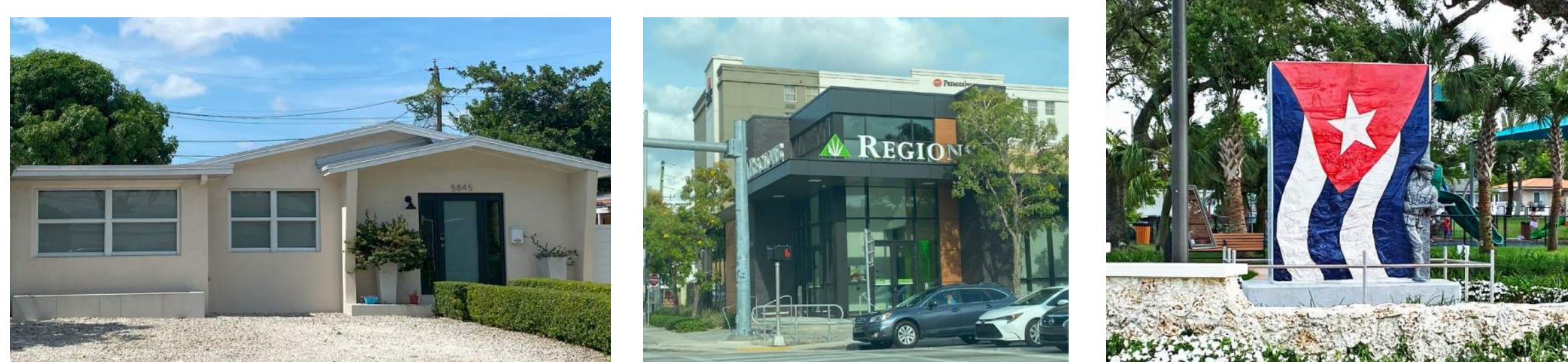

## District 4 Map | Mapa del Distrito 4

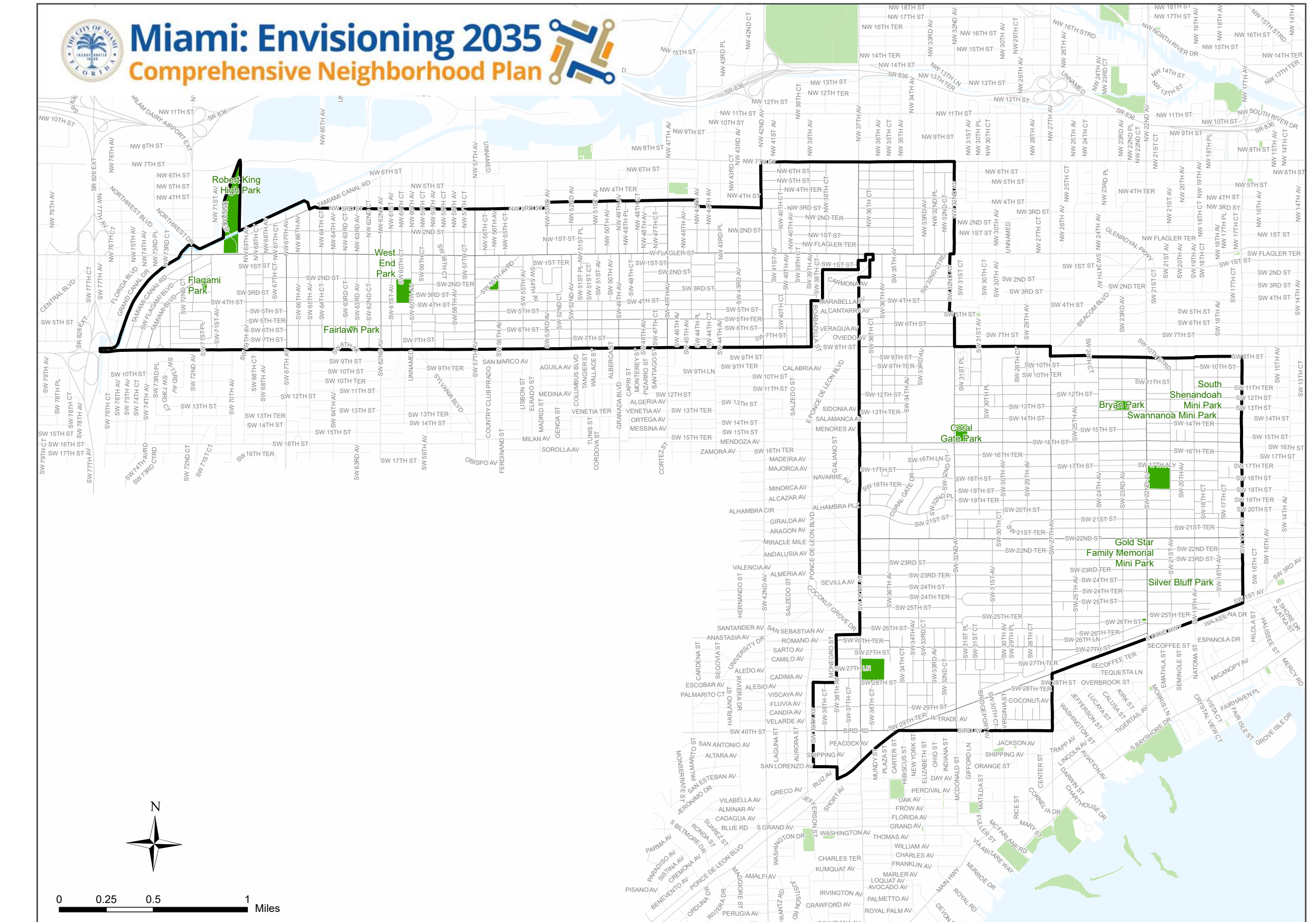

## Housing Tenure | Tipo de Tenencia

Source: US Census 2021 ACS 2017-2021\*

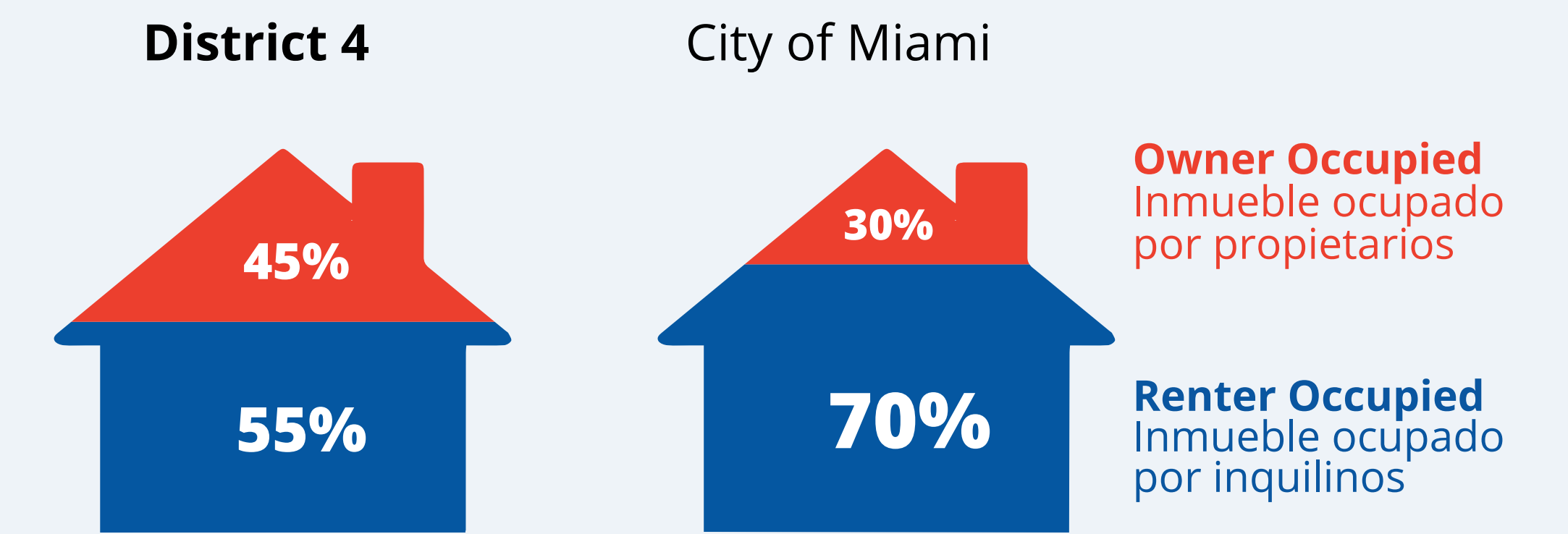

## Means of Transportation to Work | Modo de Transporte al Trabajo

Source: US Census 2021 ACS 2017-2021\*

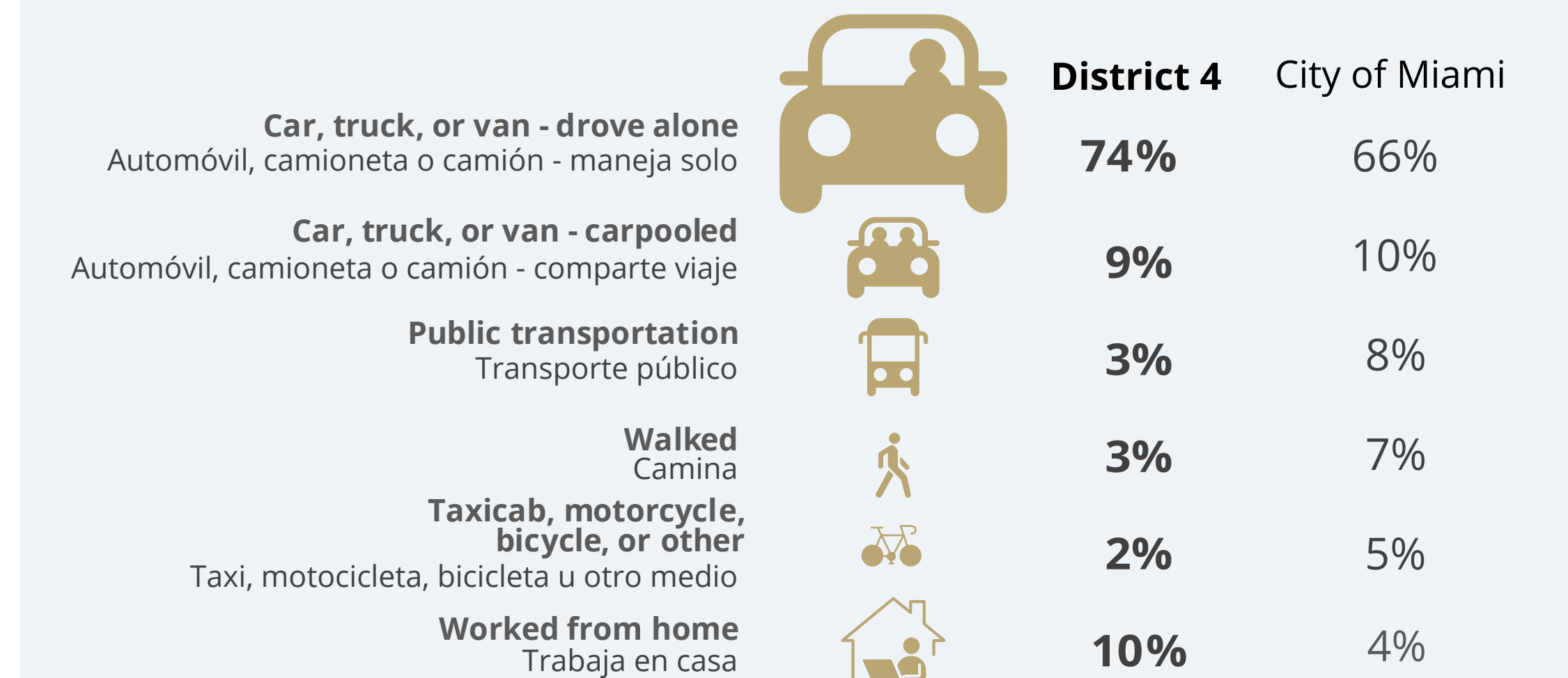

\*District data calculated by aggregating estimates and margins of error of Census Tracts. Census Tracts selected by location "have their center in" each district in GIS. Totals will not equal City and margins of error will be higher.



# MY COMMUNITY TODAY: DISTRICT 5 KOMINOTE MWEN JODI A: DISTRI 5

## Key Statistics | Estatistik kle

### Population Growth by Decade | Kwasans popilasyon pa deseni

Source: Decennial US Census (2020 Commission Districts; District percentages of Decennial estimates used at block-level to determine District estimates)

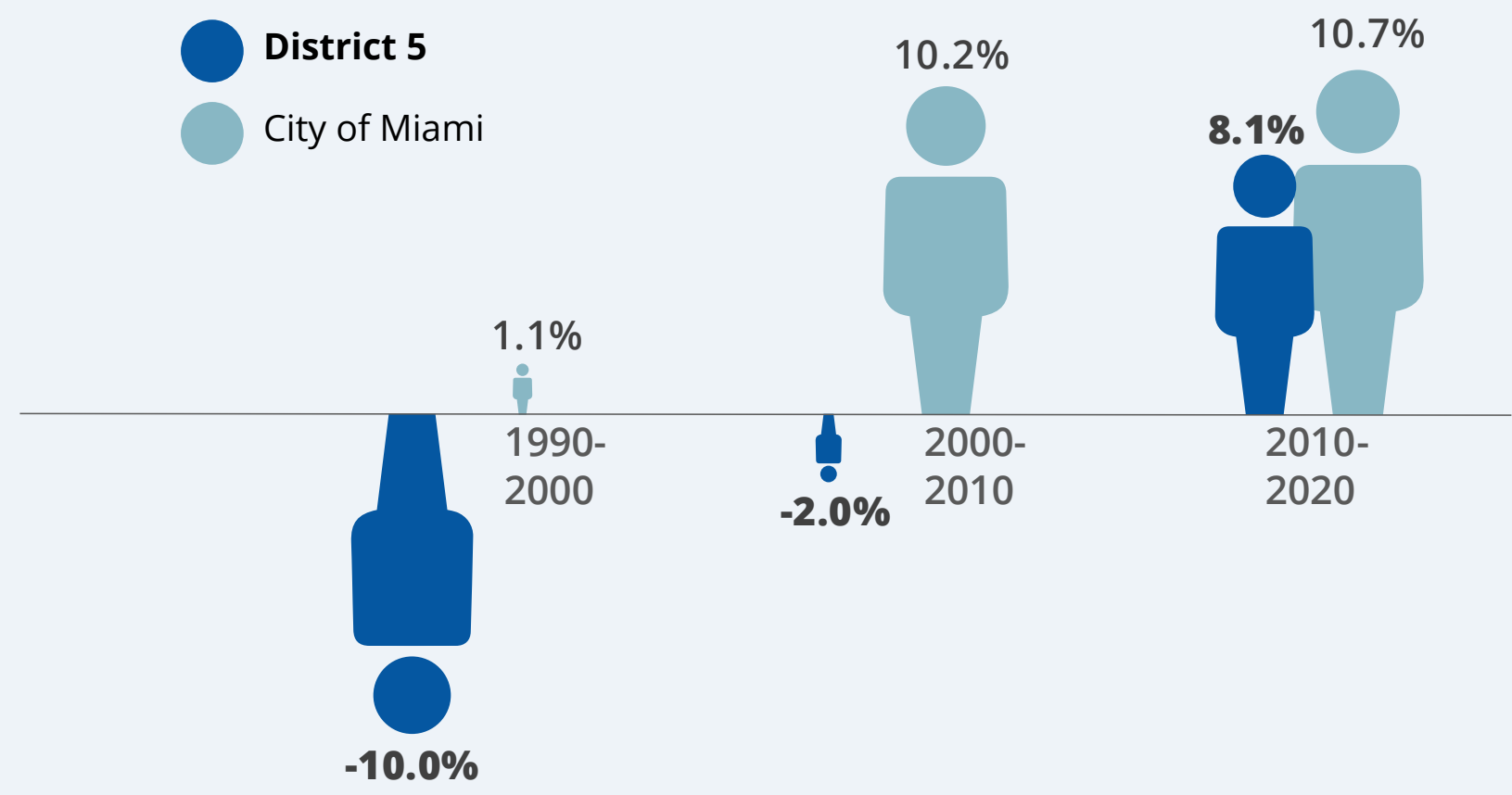

### Population and Age: District 5 | Popilasyon ak laj: Distri 5

Source: Esri 2022 Updated Demographics Age by Sex, District percentages used at block-level were applied to BEBR 2022 Annual Estimates

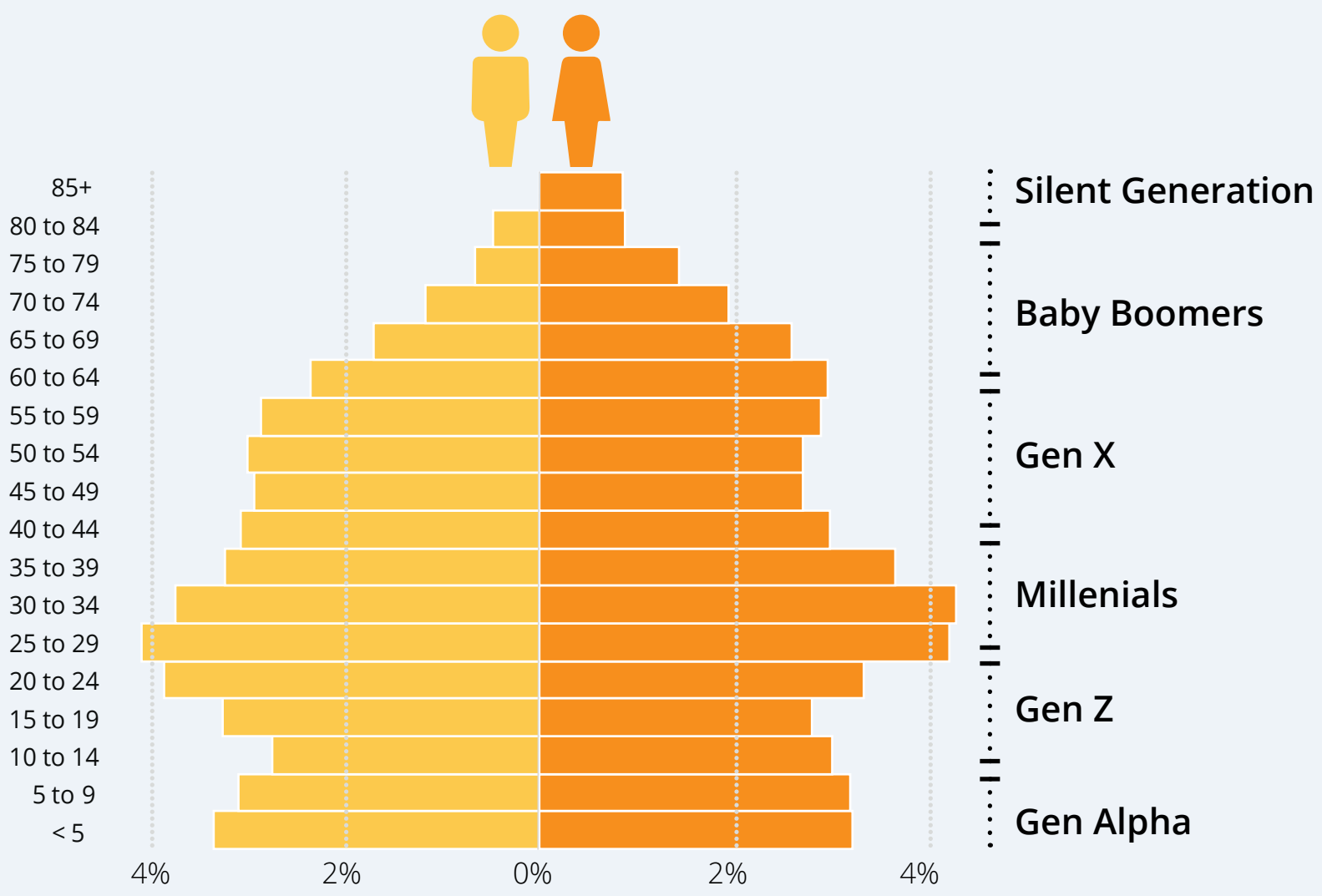

## Future Land Use | Lavni tè Itilize

Source: City of Miami Planning Department (January 2023)

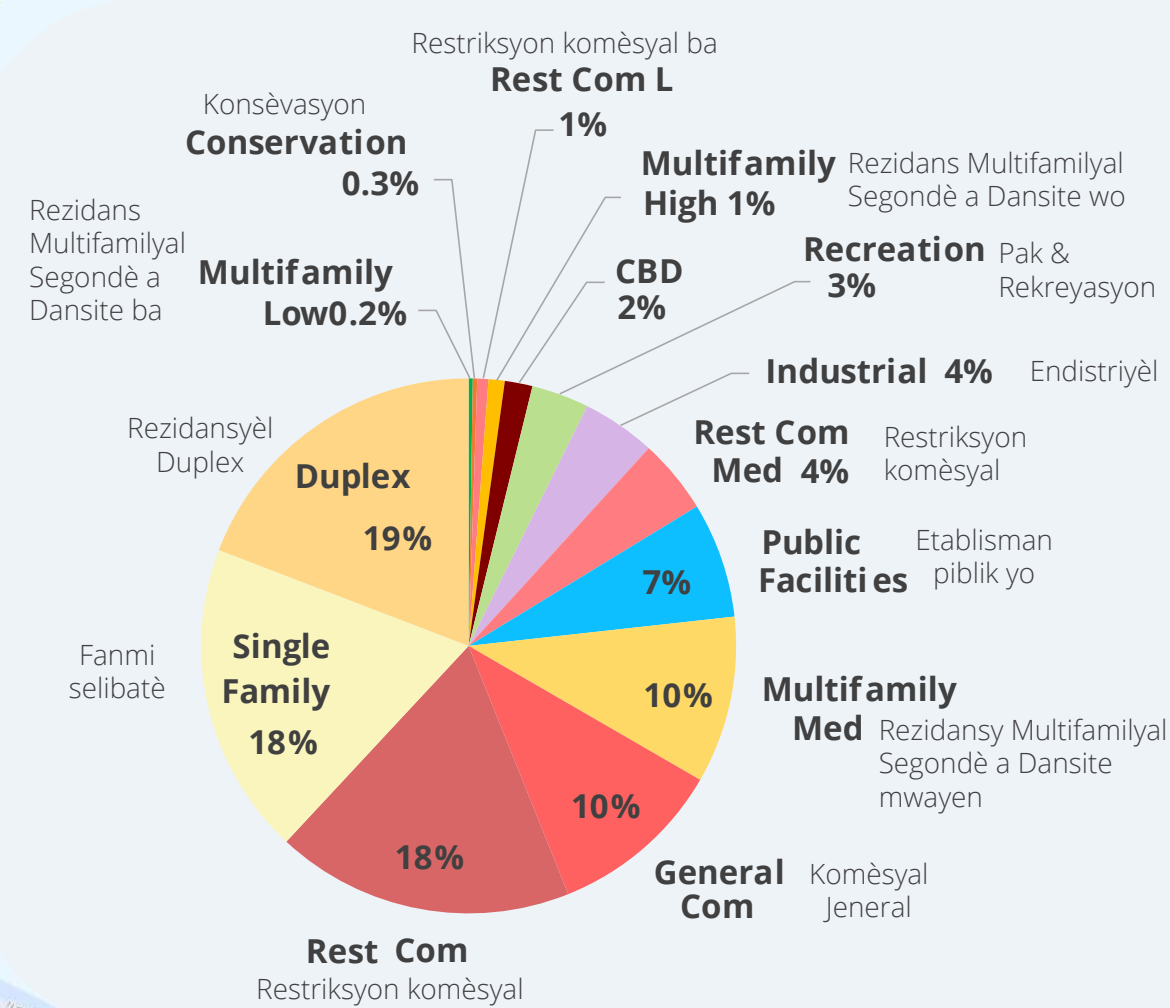
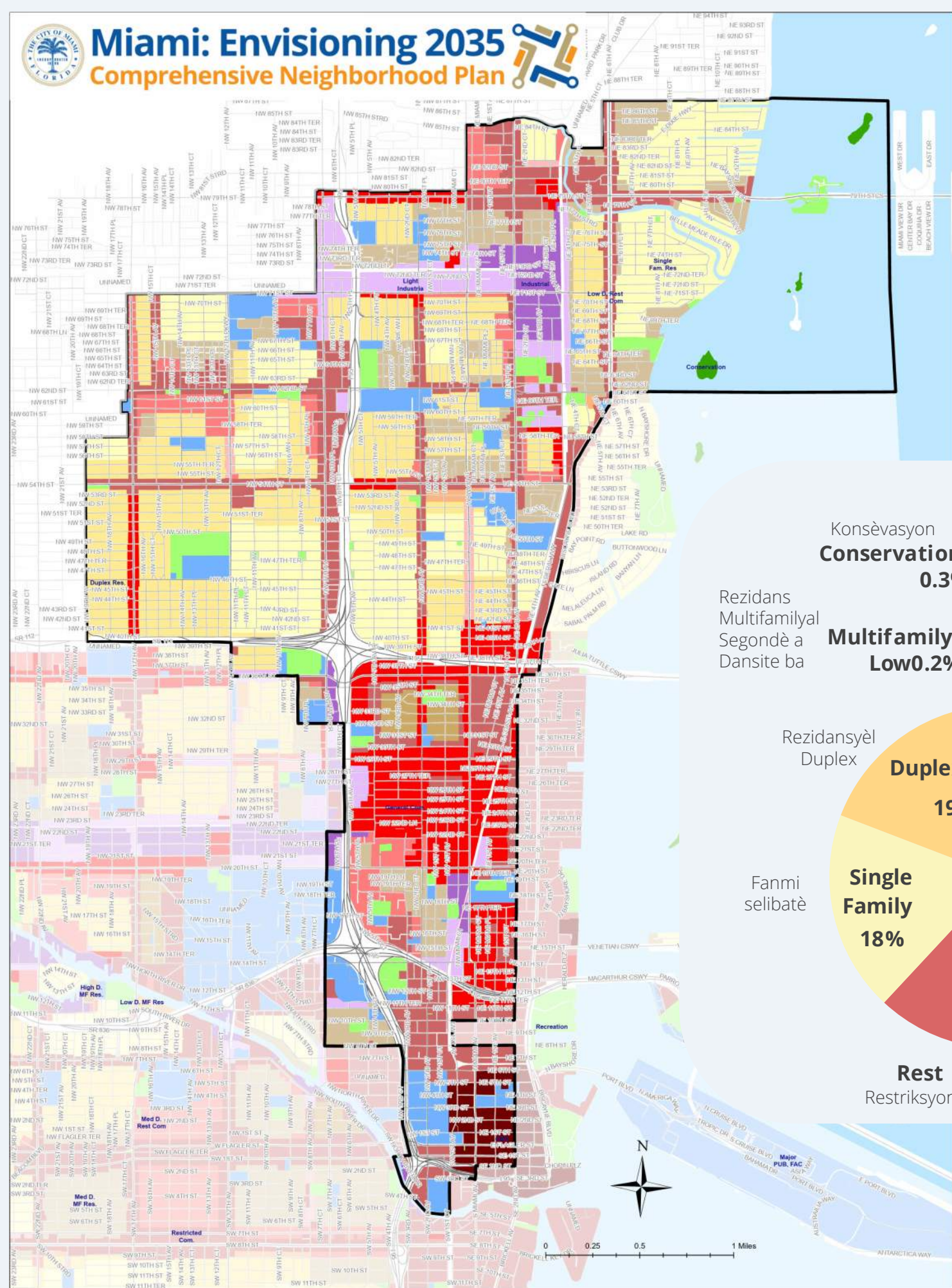

## District Character | Karaktè distrik



## District 5 Map | Distri 5

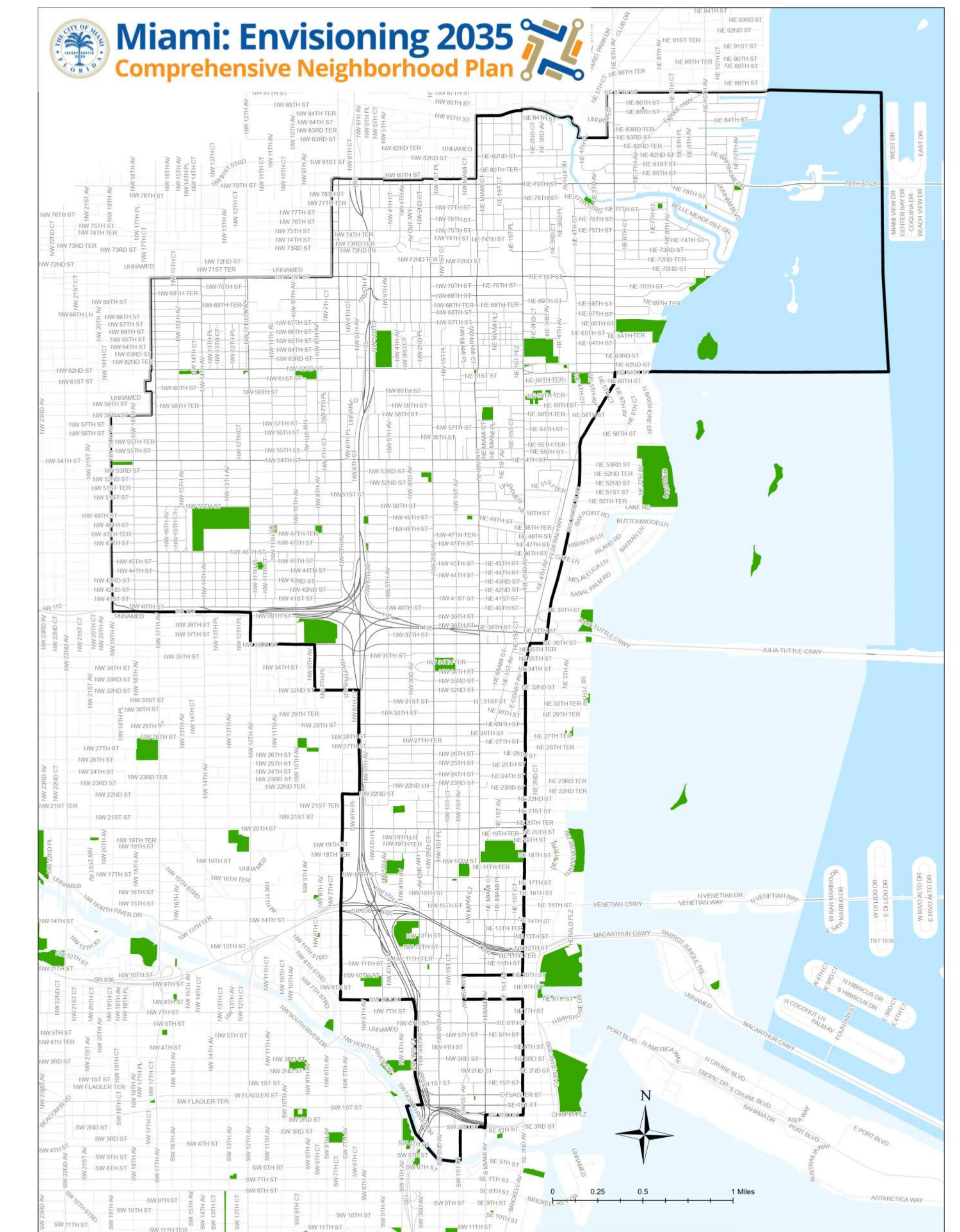

## Housing Tenure | Lojman Tansyon

Source: US Census 2021 ACS 2017-2021\*

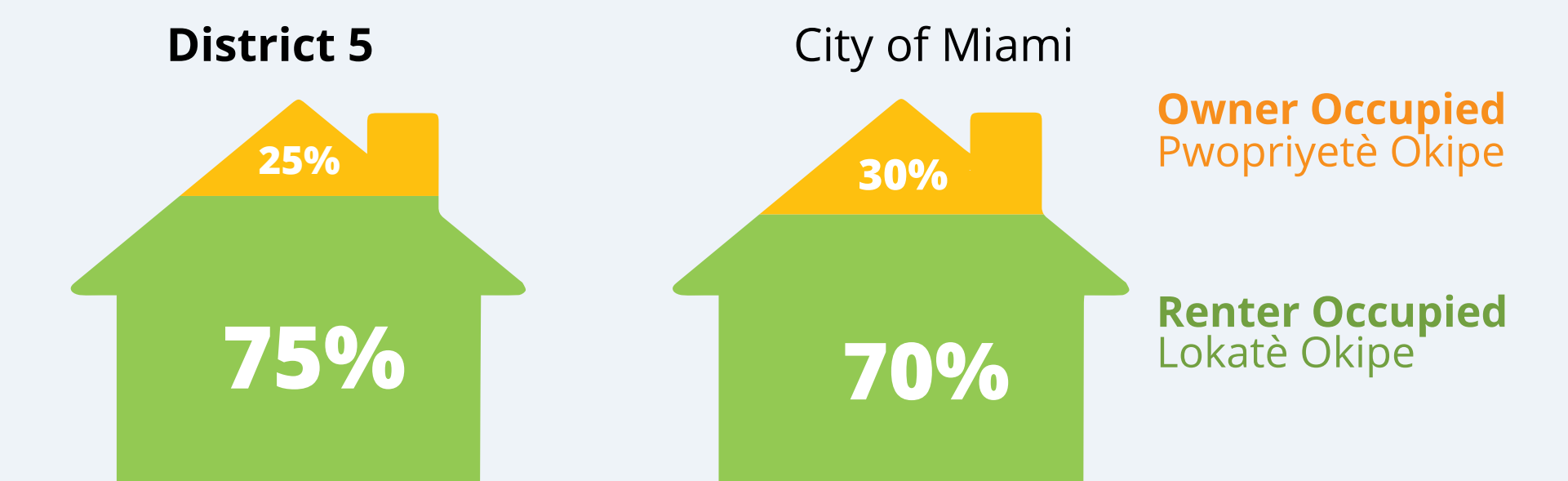

## Means of Transportation to Work | Mwayen Transpò nan travay

Source: US Census 2021 ACS 2017-2021\*

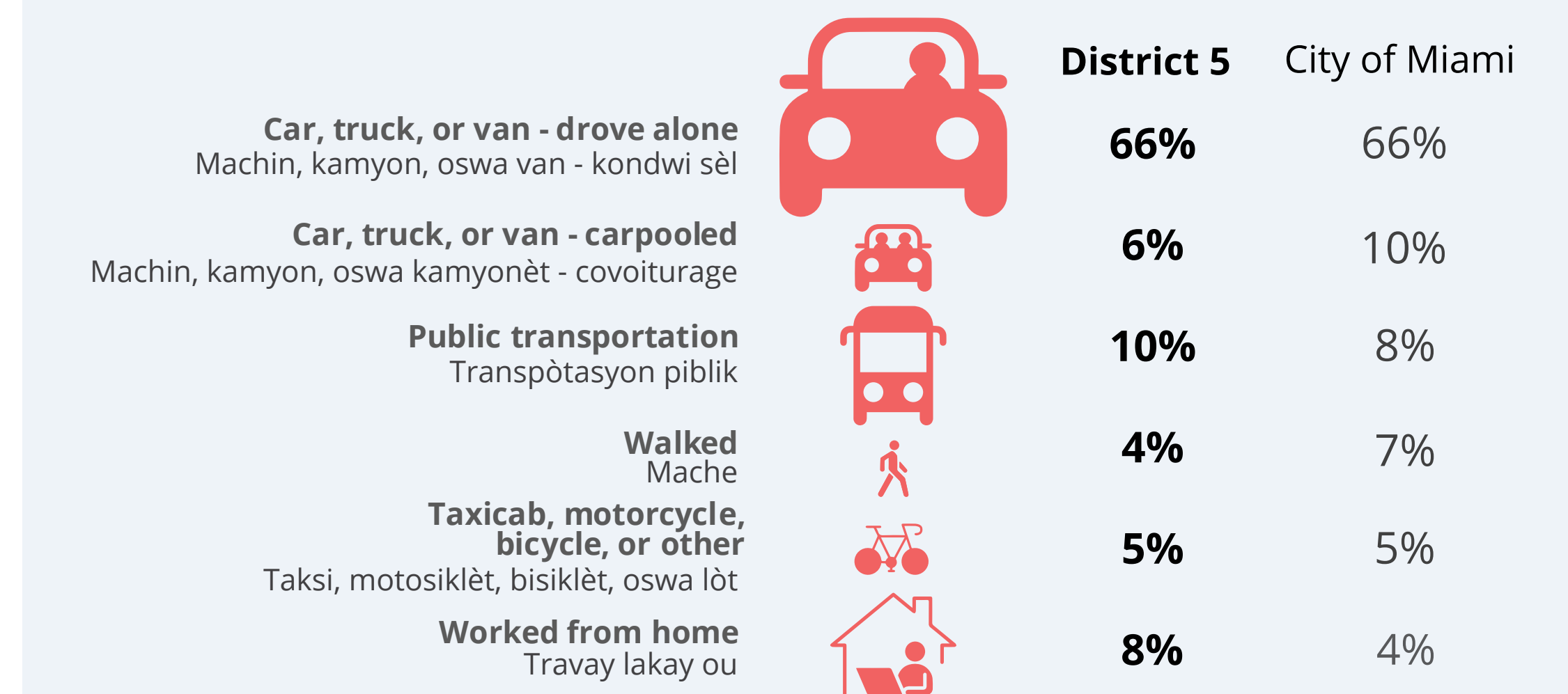

\*District data calculated by aggregating estimates and margins of error of Census Tracts. Census Tracts selected by location "have their center in" each district in GIS. Totals will not equal City and margins of error will be higher.

